

LOT "A"

SITUATED IN V.M.S. NO. 5802, CITY OF LONDON,
 COUNTY OF MADISON, STATE OF OHIO, BEING
 0.982 AC. OUT OF THAT 23.199 AC. TRACT CONVEYED
 TO BILBO, INC., D.B. 277, PG. 181

BEARINGS SHOWN HEREON
 ARE BASED UPON BEARINGS
 SHOWN FOR WINDSOR PLACE
 SECT. "A", AS RECORDED IN
 P.B. 2, PG. 108-A.

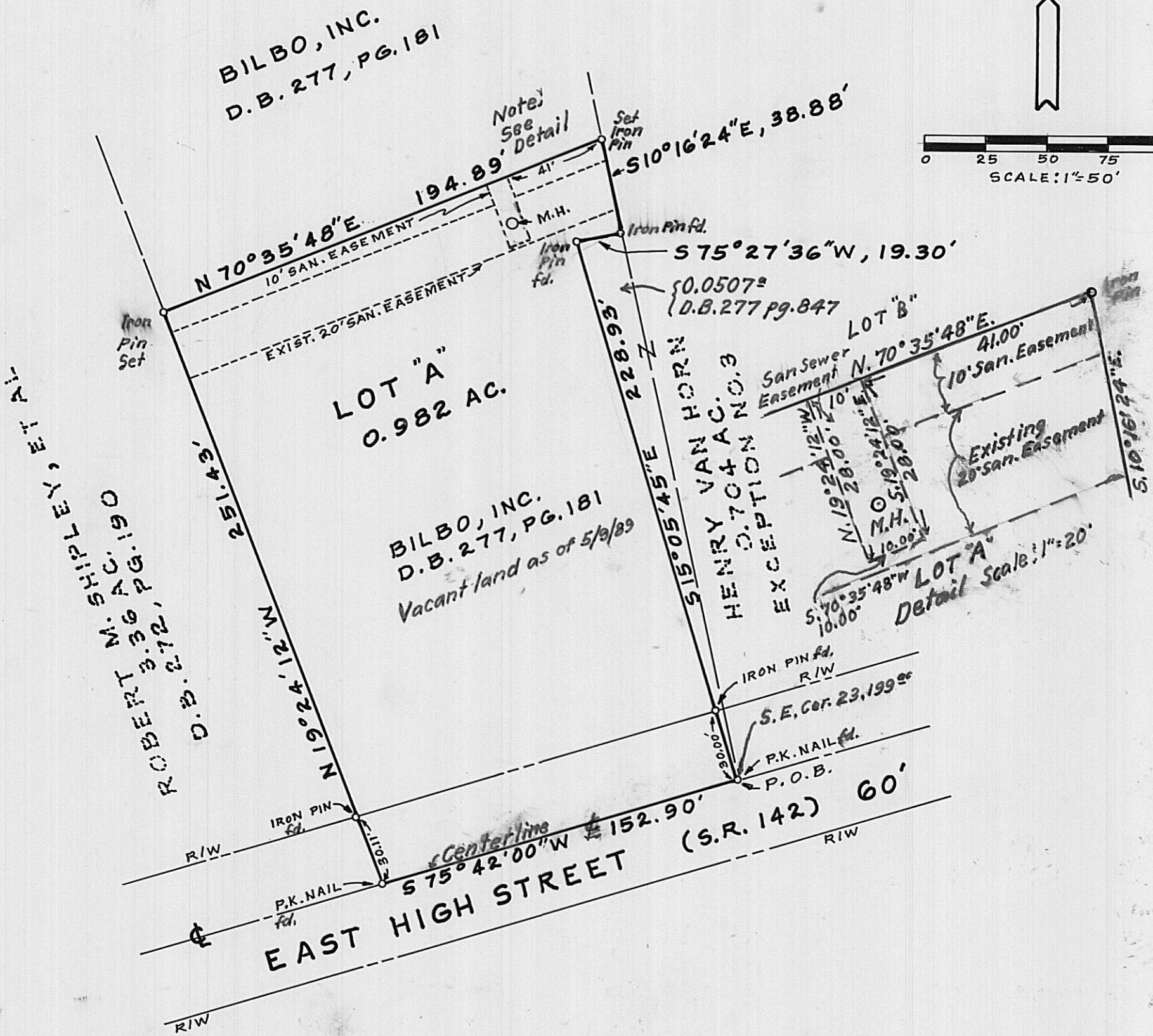
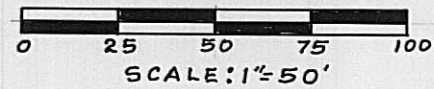

New 3/4" Iron pipe used at corners.

F. K. Harvey
 Registered Surveyor No. 2570
 Tel. 877-3293

