

Anna L. Edminster
8.28°
2nd Tract
D.B. 268 pp. 46

Henry J. Hackney, Jr.

675.24'
to E.W. Jefferson -
Kiousville Road
P.K. Nail

LILLY CHAPEL - OPOSSUM RUN ROAD

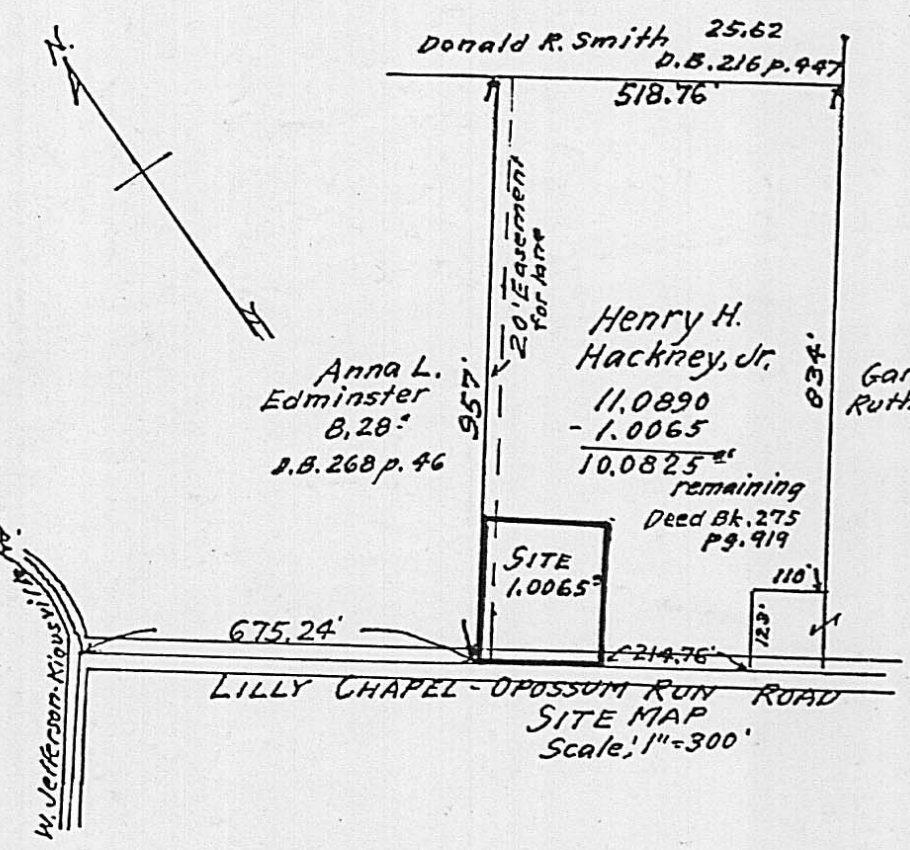

Bearings are based from Deed bearing of Lilly Chapel - Opossum Run Road. This is not in Flood Plane

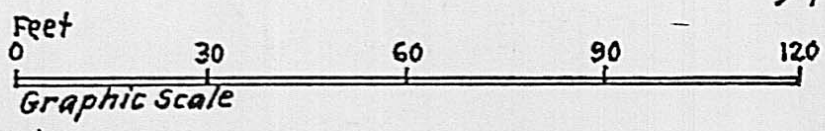

SURVEY OF 1.0065^a

AND SHOWING LOCATION OF HOUSE AND FACILITIES

VIRGINIA MILITARY SURVEY 5294

FAIRFIELD TWP. MADISON COUNTY, OHIO

SCALE: 1"=30'

APRIL, 1989

Surveyed for Mr. Henry H. Hackney, Jr.

Reference; Being part of a 11.089^a tract as conveyed to Henry H. Hackney, Jr. by certificate of transfer in the matter of the Estate of Henry H. Hackney, Sr. deceased as shown of record in Deed Book 275 page 919.

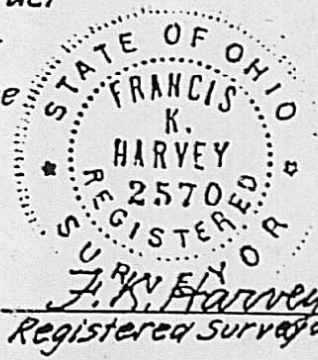

3/4" new iron pipe used for corners

49-89