

JEFFERSON TOWNSHIP, V.M.S. NO. 2682
MADISON COUNTY, OHIO

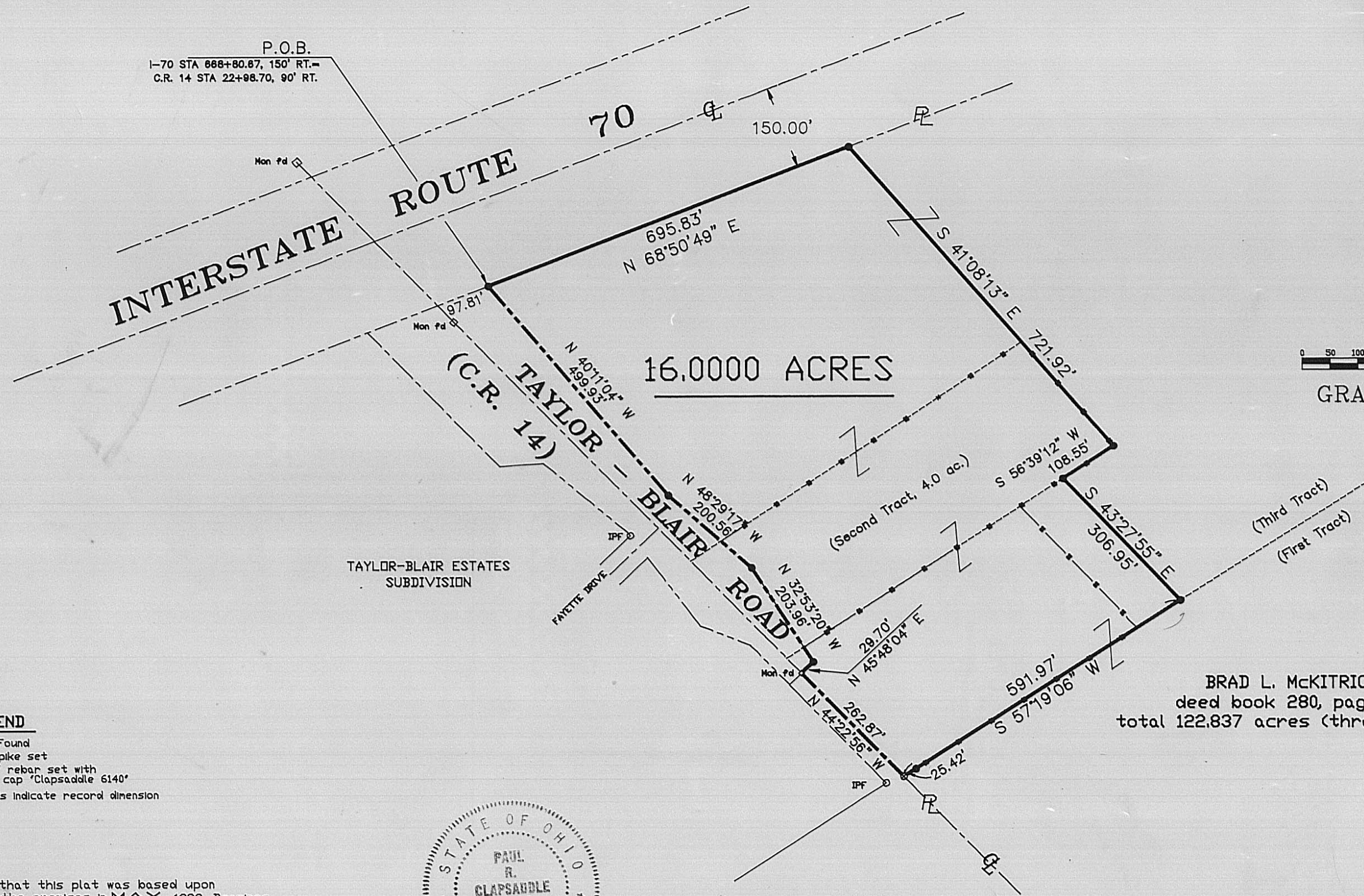

P.O.B.
I-70 STA 668+80.87, 150' RT.
C.R. 14 STA 22+98.70, 90' RT.

INTERSTATE ROUTE 70

16.0000 ACRES

(C.R. 14) TAYLOR - BLAIR ROAD

TAYLOR-BLAIR ESTATES SUBDIVISION

FAYETTE DRIVE

(Second Tract, 4.0 ac.)

BRAD L. MCKITRICK
deed book 280, page 40
total 122.837 acres (three tracts)

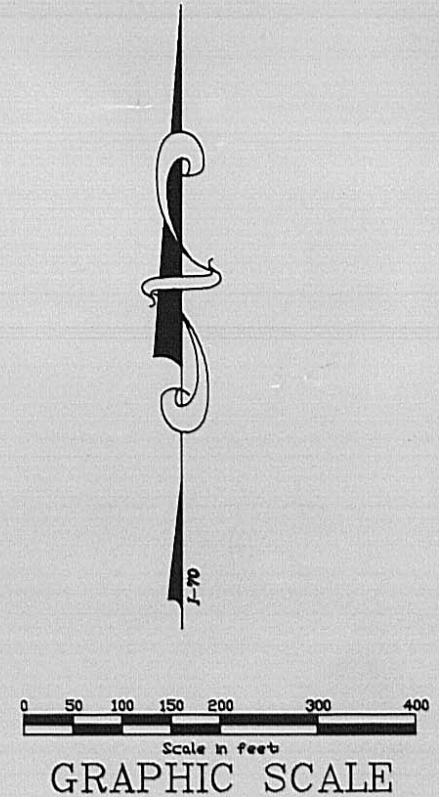

LEGEND

- Monument Found
- ⊗ railroad spike set
- 5/8" x 30' rebar set with plastic ID cap "Clapsaddle 6140"
- () parenthesis indicate record dimension

I do hereby certify that this plat was based upon an actual survey of the premises in MAY, 1989. Bearings shown hereon are based upon the meridian indicated by D.D.T. plans for Interstate Route 70 (MAD-70-11.00).

Paul R. Clapsaddle P.S.#6140

Paul R. Clapsaddle
P.S. #6140, Ohio



CLAPSADDLE & ASSOCIATES

Survey for:
BRAD L. MCKITRICK

SURVEY of 16.0000 Acres
out of 122.827 acres on
Taylor-Blair Road, Jefferson Twp,
Madison County, Ohio

W.A.D.	5-24-89
Scale 1"= 200'	PRC8905