

NORTH

DRURY ROAD

LINSON ROAD

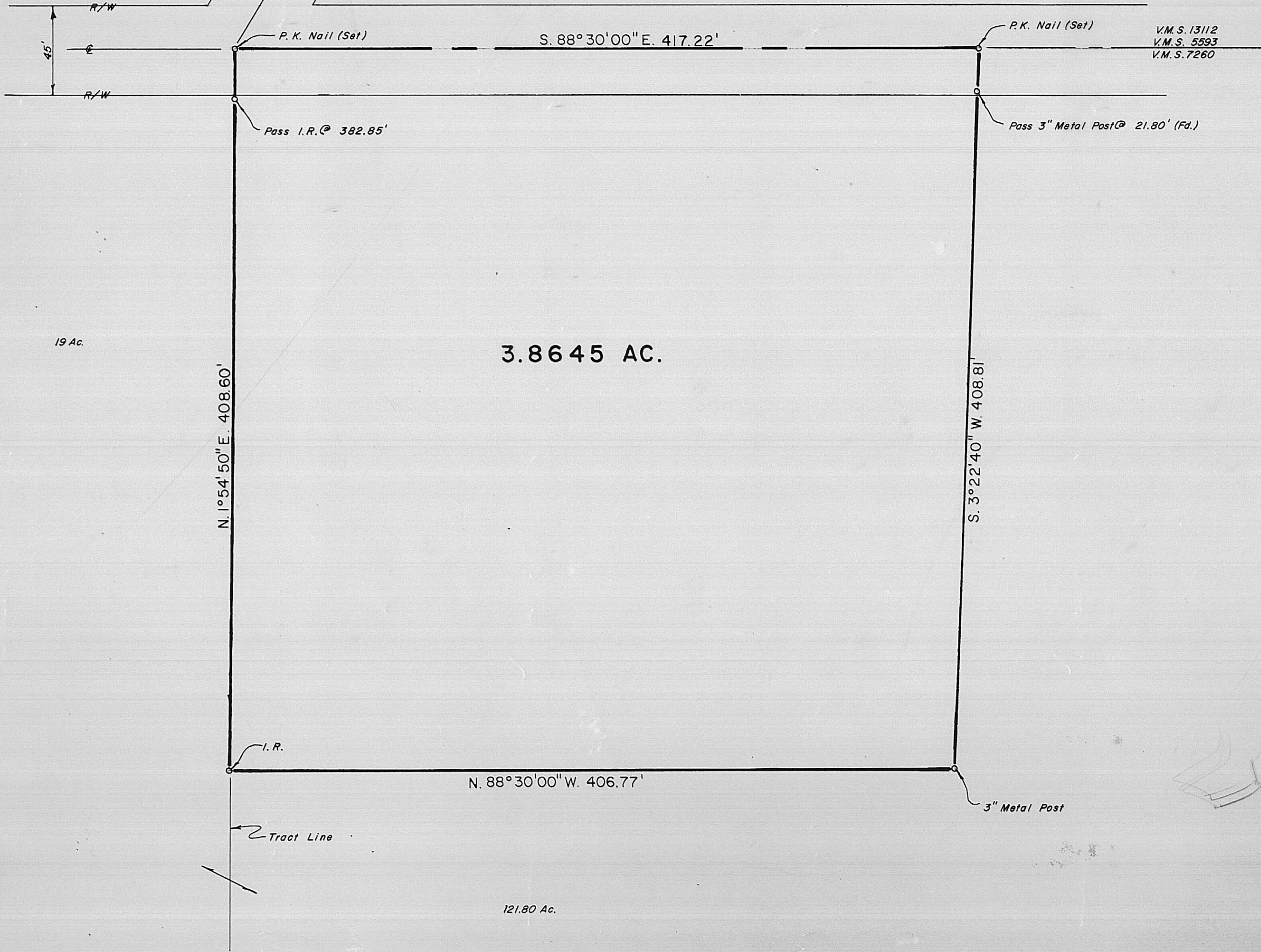

V.M.S. 13112
V.M.S. 5593
V.M.S. 7260

DEED REFERENCE

IVAH B. RANDALL
D.B. 134, PG. 471
19Ac.
121.80 Ac.

NOTES

I.R. = 1/2" Iron Rod (Set) with plastic cap stamped "RLL 6106"
OCCUPATION: Roadway & Monumentation (Fd.)
All monuments are in good condition.
REFERENCE BEARING: S. 88°30'00" E. @ Linson Rd. as per
D.B. 134, PG. 471



Ronald L. Linton

Ronald L. Linton, P.S. No. 6106

Gale L. Helms & Assoc., Inc.
Consulting Engineers & Surveyors
222 N. OAKLAND AVE.

WASHINGTON C.H., OHIO 43160 PH. (614) 335-3816

SURVEY OF 3.8645Ac.
V.M.S. 7260
PAINT TOWNSHIP
MADISON COUNTY, OHIO

DATE: MAY 17, 1989 SCALE: 1"=50'

51-89