

GRANTOR: LARRY S. SIDNER 1/2, SUSAN L. SWORD 1/2
 DEED BOOK 272, PAGE 581

LOCATION: JEFFERSON TWP, MADISON COUNTY
 VMS # 8479, 12128, 12143, 12150

ACREAGE: 149.25 AC. & 100.71 AC. OUT OF ORIGINAL 249.96 AC.

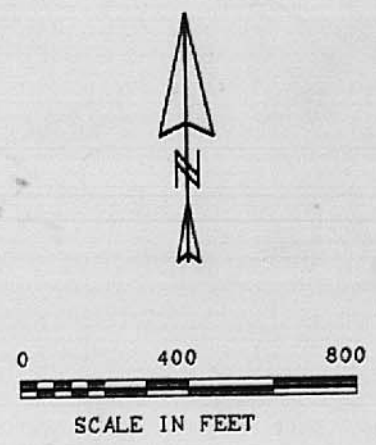
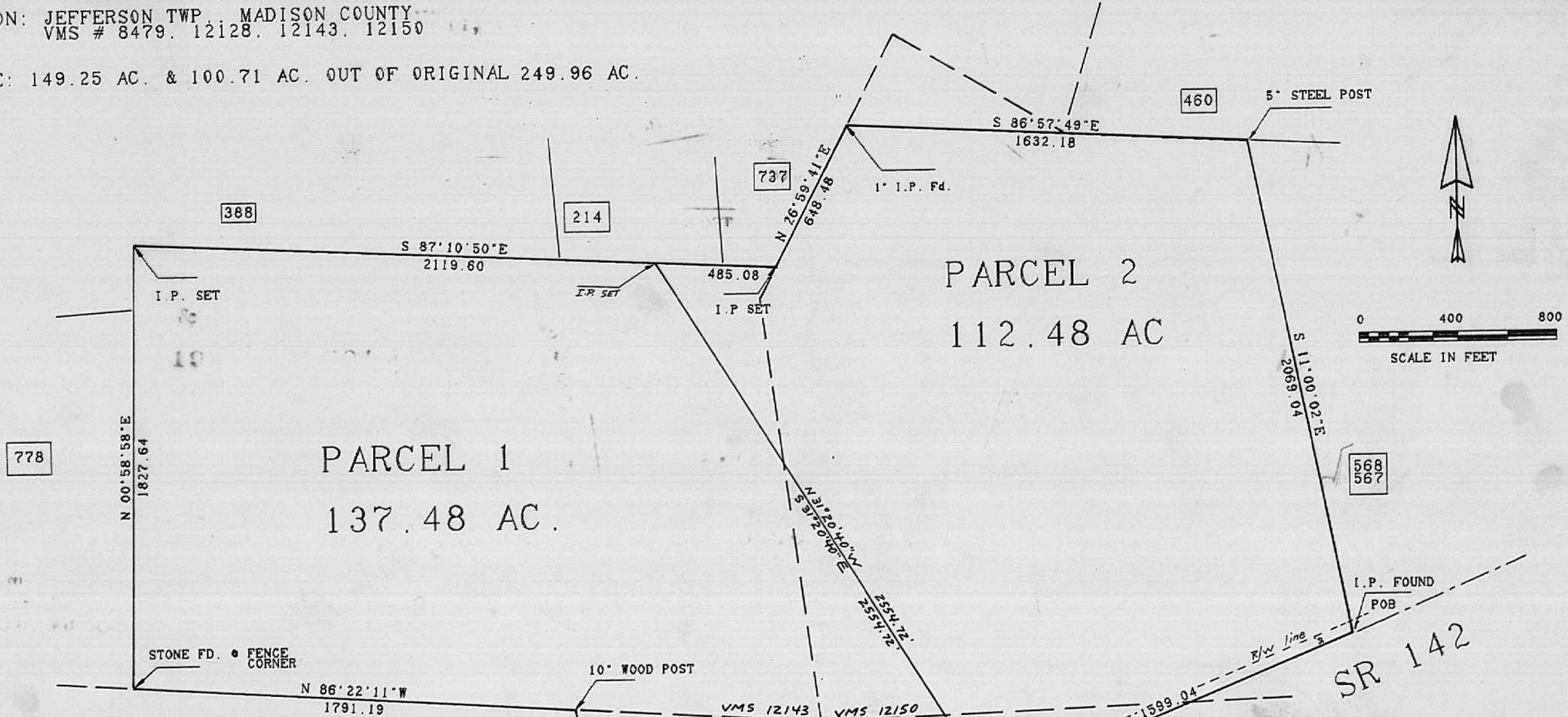

CERTIFICATION

I HEREBY CERTIFY THAT THE HEREON
 PLATTED PROPERTY WAS SURVEYED TO
 ACCEPTABLE SURVEY STANDARDS AND
 THAT THE ERROR OF CLOSURE DOES NOT
 EXCEED 0.02 FEET.

Roger E. Thompson
 ROGER E. THOMPSON, PS 6552



	D.B./PG.	ACRES
214 - FLORENCE M. FALLER, ETAL	274/618	23.09
388 - FEDERAL LAND BANK	270/361	103.919
460 - MERRILL E. HOWARD	246/607	169.024
567-8 - ROBERT C. & SANDRA SCOTT	248/232	40.00
612 - THOMAS W. PEARCE	267/739	67.13
737 - LEE SIDNER		17.00
778 - PEARL & CORA STANLEY		60.88

THOMPSON SURVEYING
 2005 DEER RUN LANE
 LONDON, OHIO 43140

MAY 6, 1989

52-89