

GRANTOR: ROBERT L. & MELVA L. COOK, D.B. 160, PG.664, D.B. 230, PG.396 TMP 104 & 406

LOCATION: PAINT TWP., MADISON COUNTY, VMS 4387

ACREAGE: 1.7521 AC. OUT OF ORIGINAL 2.47 AC. & 0.49 AC.

TO SR 38

BLAUGHER AVE.

NO R/W ON RECORD

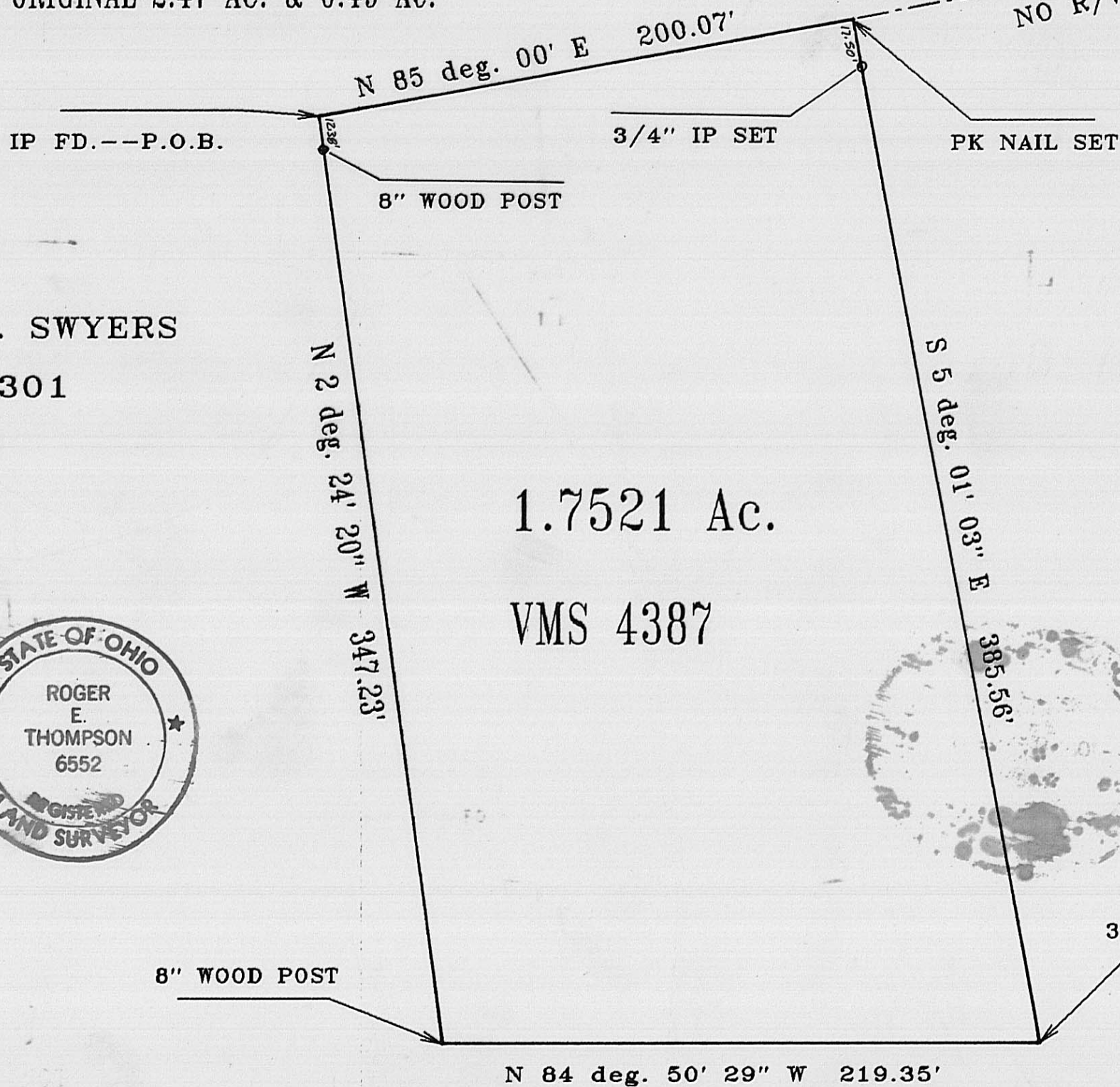

EDWIN L. & RUBY L. SWYERS

D.B. 193, PG. 301

TMP # 444-6

1.7521 Ac.

VMS 4387

CERTIFICATION

I hereby certify that the hereon platted parcel was surveyed to acceptable survey standards and that the linear error in closure does not exceed 0.02 feet.



*Roger E. Thompson*

Roger E. Thompson, PS #6552

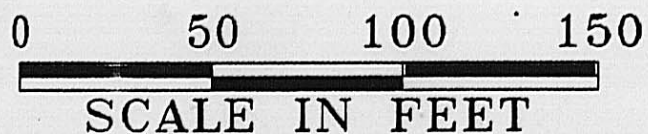

3/4" IP SET

N 84 deg. 50' 29" W 219.35'

THOMAS L. & EMMA L. DEWITT

1.087 AC., D.B. 192, PG. 383, TMP # 121

THOMPSON SURVEYING  
2005 DEER RUN LANE  
LONDON, OHIO 43140

JUNE 21, 1989

**A**  
**52-89**