

REMAINDERMENT 15 ACRES LESS 3.1853 = 11.8147 AS PER DEED
 OWNER: LEROY A. CRAIG

UNDERGROUND DRAIN TUBE TILE AND
 OTHER TILE RUNS TO MILLER-CRAIG DITCH

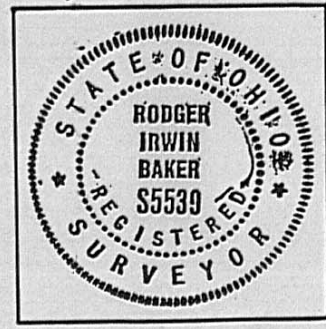

I CERTIFY THAT I HAVE PERSONALLY
 MADE A CURRENT FIELD SURVEY OF
 THE PREMISES DELINEATED HEREON
 AND HAVE ESTABLISHED BOUNDARY
 CORNERS AS SHOWN.
 Rodger Irwin Baker MAY 6th 1987
 RODGER IRWIN BAKER N°S-05539
 2121 U.S. RT. 42 S.W.
 LONDON, OHIO 43140



300' X 500' = 138,750.00 SQ. FT. OR 3.1853 ACRES
 SPLIT OUT OF AERIAL PARCEL N° 158 (158 & 159)
 PART OF 75 ACRES ± THIRD TRACT OF DEED
 BEING A PORTION OF 125.000 ACRES CARRIED
 IN THE AUDITOR'S DUPLICATE PAR. #21-00069.000
 REQUESTED BY: STEPHEN CRAIG & LEROY A. CRAIG
 SURVEYED APRIL & MAY - 1987 BY: RODGER IRWIN BAKER

NOTE: PL = PROPERTY LINE
 CL = CENTERLINE
 R/W = RIGHT OF WAY
 --- = FENCE
 P.K. = PARKER-KALON SPIKE

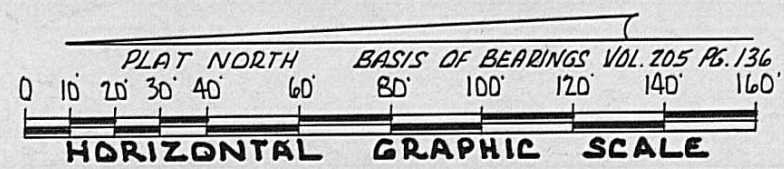
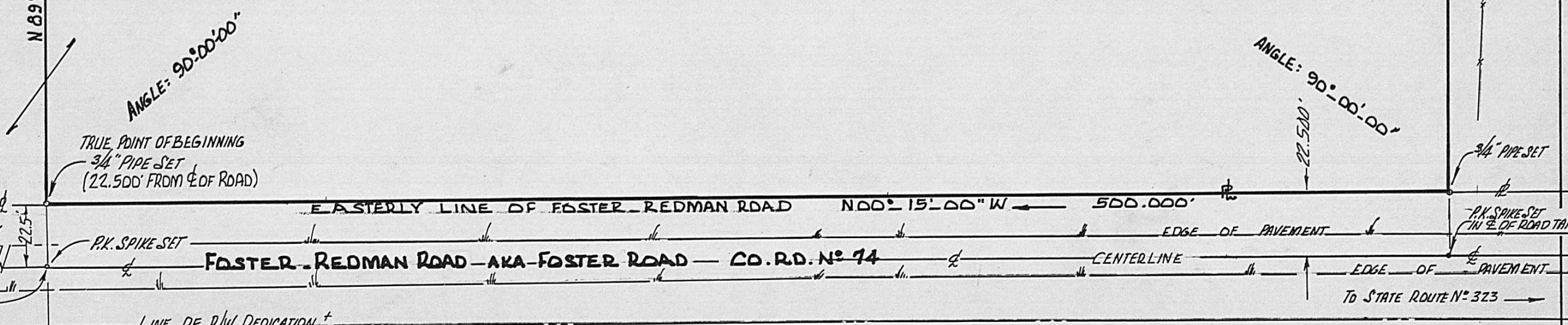

PLAT OF 3.1853 ACRES IN VMS 7948 & 7997
 PART OF THIRD TRACT OF 75 ACRES ± D.B. 205 PG. 136
 LEROY A. CRAIG (OWNER) PART OF TAX PAR. #21-00069.000
 RANGE TOWNSHIP, MADISON COUNTY, OHIO SCALE: 1"=40'

55-89