

HALLARD H. & MARIE SWYERS  
 D.B.162 PG.692  
 63.88 AC.

BEARINGS BASED ON THE  $\phi$  OF  
 WOODS-O'POSSUM ROAD AS  
 DESCRIBED IN D.B. 162 PG.692

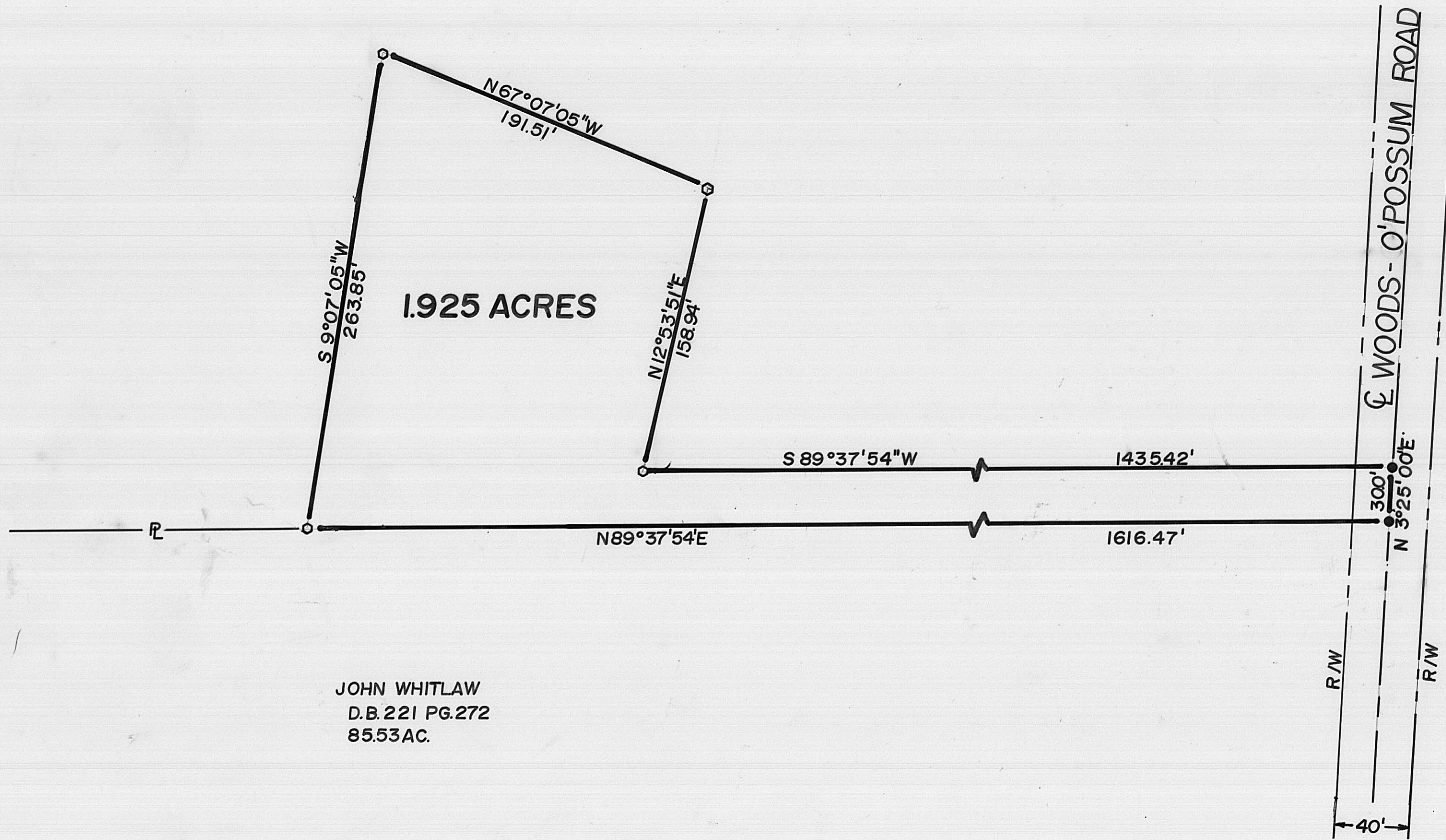
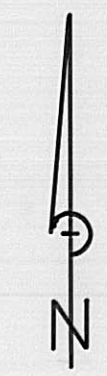
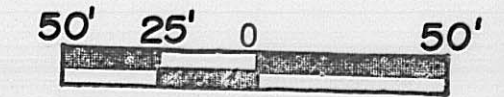

JOHN WHITLAW  
 D.B. 221 PG.272  
 85.53 AC.

LEGEND

- RAIL ROAD SPIKE SET
- 5/8" DIA. REBAR & YELLOW PLASTIC CAP STAMPED "COTTRILL 6858"(SET)

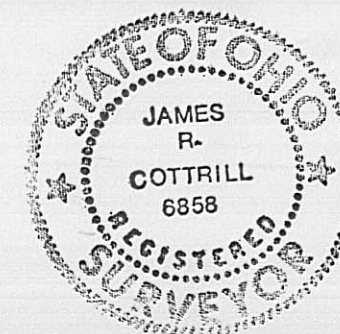

I HEREBY CERTIFY THAT THIS PLAT  
 DEPICTS AN ACTUAL FIELD SURVEY  
 PERFORMED BY JAMES R. COTTRILL P.S. #6858  
*James R. Cottrill* DATE 11-14-87

|   |                 |
|---|-----------------|
| JAMES R. COTTRILL P.S.<br>8256 S.R. 207 N.E. MT. STERLING OH. PH. 869-3811                                      |                 |
| PLAT OF<br>1.925 ACRES (PART OF 63.88 AC.), V.M.S<br>10594, PLEASANT TOWNSHIP,<br>MADISON COUNTY, STATE OF OHIO |                 |
| DATE: 11-14-87  | SCALE: 1" = 50' |
| 61-89   |                 |