

Bearings as shown are for angular computation only.

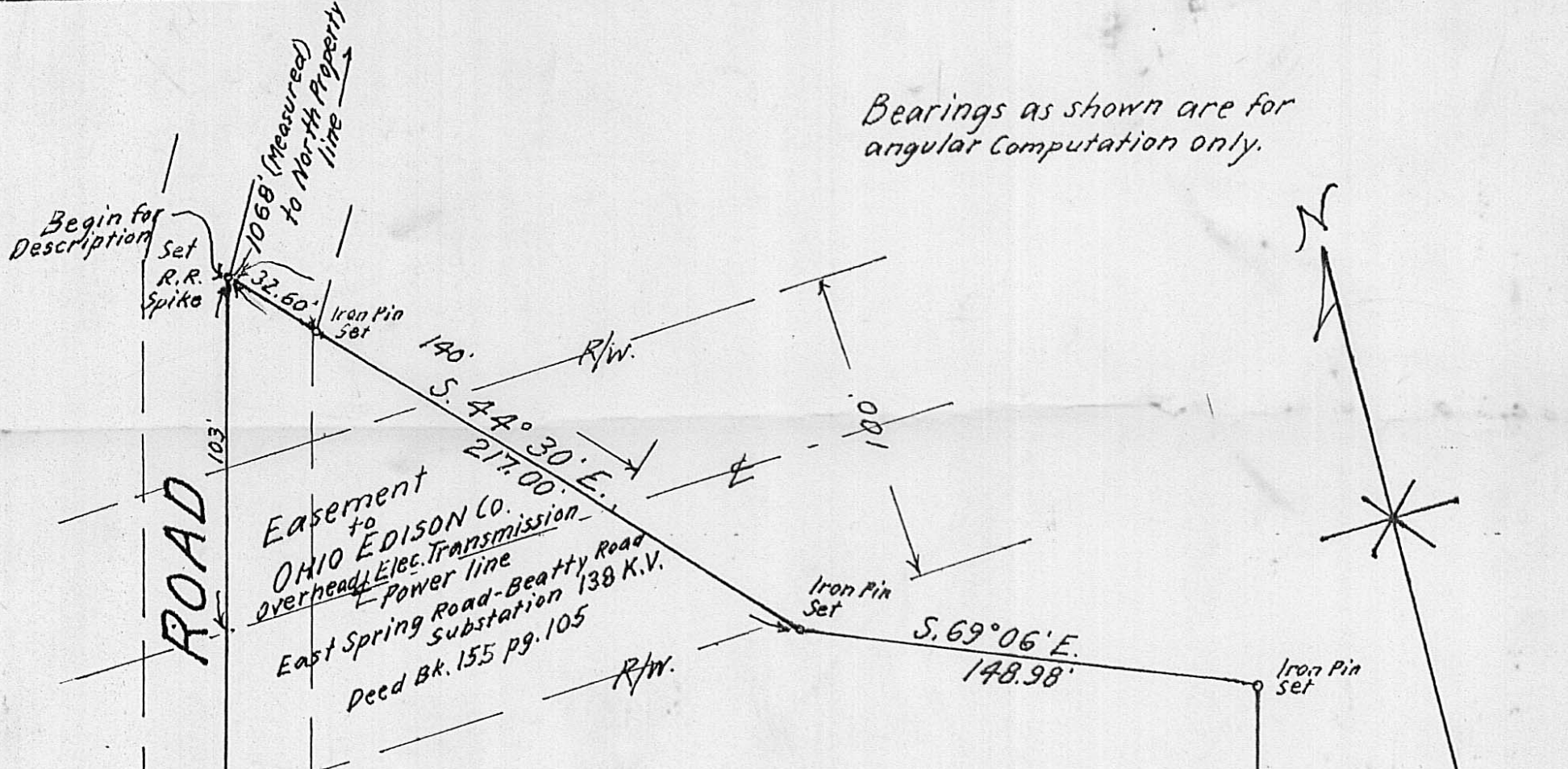

2.0512 ac.

Double E. Farms
388.306°
D.B. 155
Pg. 155

GLADE RUN

GLADE RUN

Lane to House #5280

John M. & Mary H. McCabe
8.001°
D.B. 272
Pg. 529

2.004°

62-89

Set R.R. Spike
25.0'

Iron Pin Set

N. 75° 35' W.
333.91'

Harrison H. & Randall Baker
91.64°
D.B. 263, p. 734

Double E. Farms
Part of 388.306°
D.B. 156 pg. 155

Reference Bearings are based from other surveys made on Glade Run Road.

3/4" new iron pipe is used at set corners.

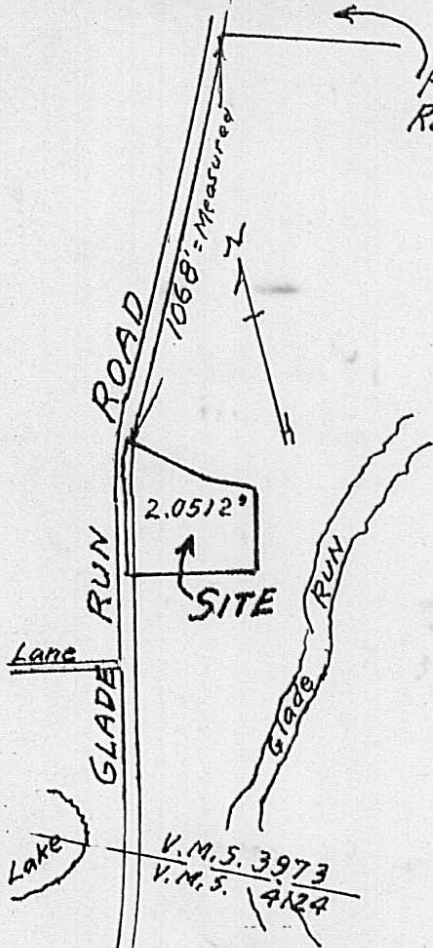

SITE MAP
Scale: 1" = 500'

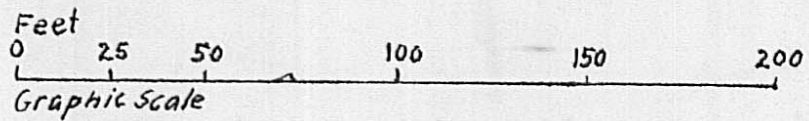

SURVEY OF 2.0512^o

VIRGINIA MILITARY SURVEY 3973
OAK RUN TWP. MADISON COUNTY, OHIO

SCALE: 1" = 50' MAR. 1989

Surveyed for Double E. Farms 62-89

% Mr. Richard Hughes

James R. & Lois A. Walker - Purchasers

F. K. Harvey
Registered Surveyor No. 2570
Tel. 614-877-3293

