

SCIOTO LAND SURVEYING SERVICE, INC.

207 NORTH SANDUSKY STREET • DELAWARE, OHIO 43015 • 369-7577

PLAT OF SURVEY FOR ALLAN C. & ANNA K. KEIL PART OF VIRGINIA MILITARY SURVEY No. 6244 SOMERFORD TWP, MADISON CO., OHIO

Agricultural Lands Inc.
173.091 Ac. 114/103
V.M.S. 5791

APPROXIMATE CENTER
OF PAVEMENT

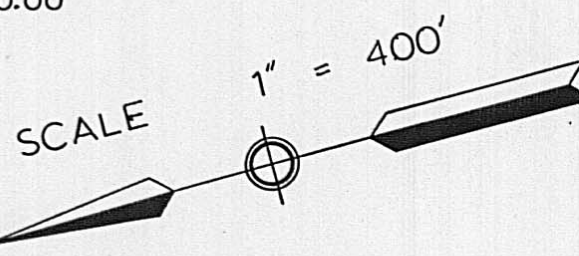
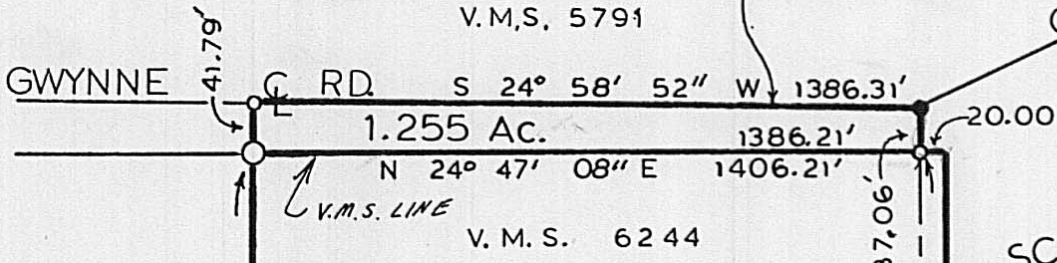

LEGEND

- P.K. Nail found
- Railroad spike set
- Iron pipe set with a plastic cap marked "SLSS RS 6612"
- ⊗ Cornerpost found

Violet L. Roberts
79.15 Ac.
229/45

79.429 Ac.
D.B. 270, Pg. 105
(78.05 Ac.-Deed)

RECORDS USED:

Deeds as shown.
1911 survey of Gwynne Farm by McCafeerty, Surveyor.
Madison County Road 109 Plans - 1972.

Farm fence meanders along the north and west property lines. There is no evidence of occupation along the east and south property lines.

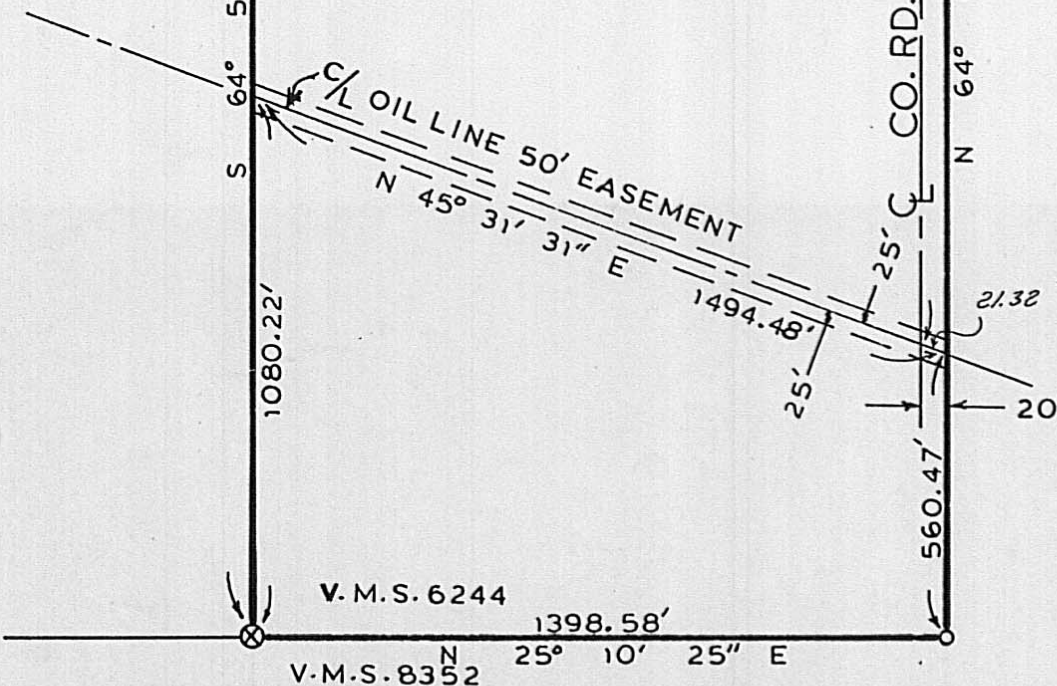

I HEREBY CERTIFY THAT I HAVE SURVEYED THE PROPERTY DESCRIBED IN THE FOREGOING TITLE CAPTION AND THAT SAID SURVEY AND SKETCH ARE ACCURATE AND CORRECT TO THE BEST OF MY KNOWLEDGE AND BELIEF. EASEMENTS, RESTRICTIONS AND RIGHTS-OF-WAY, IF ANY, NOT LOCATED UNLESS NOTED.

Frank Celio
FRANK CELIO, SURVEYOR
Registration No. 6612

JUNE 3, 1988
Date

