

# LILLY CHAPEL ROAD

Reference, Being part of Tracts 1, 2, and 3 of premises as conveyed to J. William Hurt by certificate of transfer in the matter of the estate of Virginia B. Hurt, deceased as recorded in Deed Book 162, page 365.

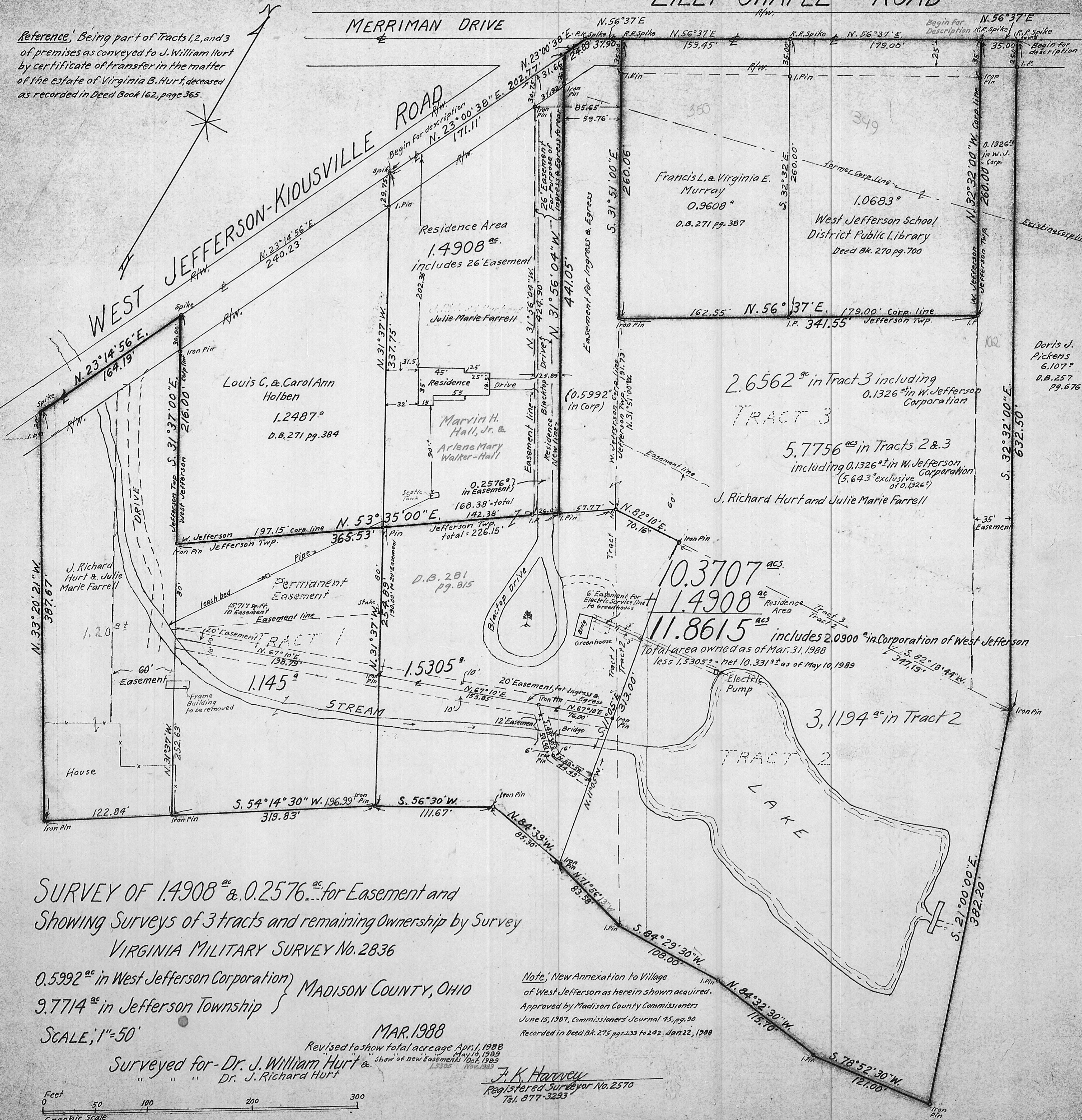

SURVEY OF 1.4908<sup>ac</sup> & 0.2576<sup>ac</sup> for Easement and Showing Surveys of 3 tracts and remaining Ownership by Survey

VIRGINIA MILITARY SURVEY No. 2836

0.5992<sup>ac</sup> in West Jefferson Corporation } MADISON COUNTY, OHIO  
 9.7714<sup>ac</sup> in Jefferson Township }

SCALE; 1"=50'

MAR. 1988

Surveyed for - Dr. J. William Hurt & Dr. J. Richard Hurt

Revised to show total acreage Apr. 1, 1988  
 May 10, 1989  
 Show of new Easements Oct. 1989  
 1.5305 Nov. 1989

Note, New Annexation to Village of West Jefferson as herein shown acquired. Approved by Madison County Commissioners June 15, 1987, Commissioners' Journal 45, pg. 90 Recorded in Deed Bk. 275, pgs. 233 to 242, Jan 22, 1988

J. K. Harvey  
 Registered Surveyor No. 2570  
 Tel. 877-3293

