

House No. 4425

Note: This 0.252^a tract is contiguous to Lots 5 & 6 and is to be conveyed to owner(s) of Lots 5 & 6 and is to become a part thereof.

LOTS 5 & 6
 1.341^a in Lot 5 & 6
 0.252^a this survey
 1.593^a = total

No buildings Permitted within this easement.

LOT 7
 2.115^a in LOT 7
 0.252^a this Survey
 1.863^a remaining in Lot 7

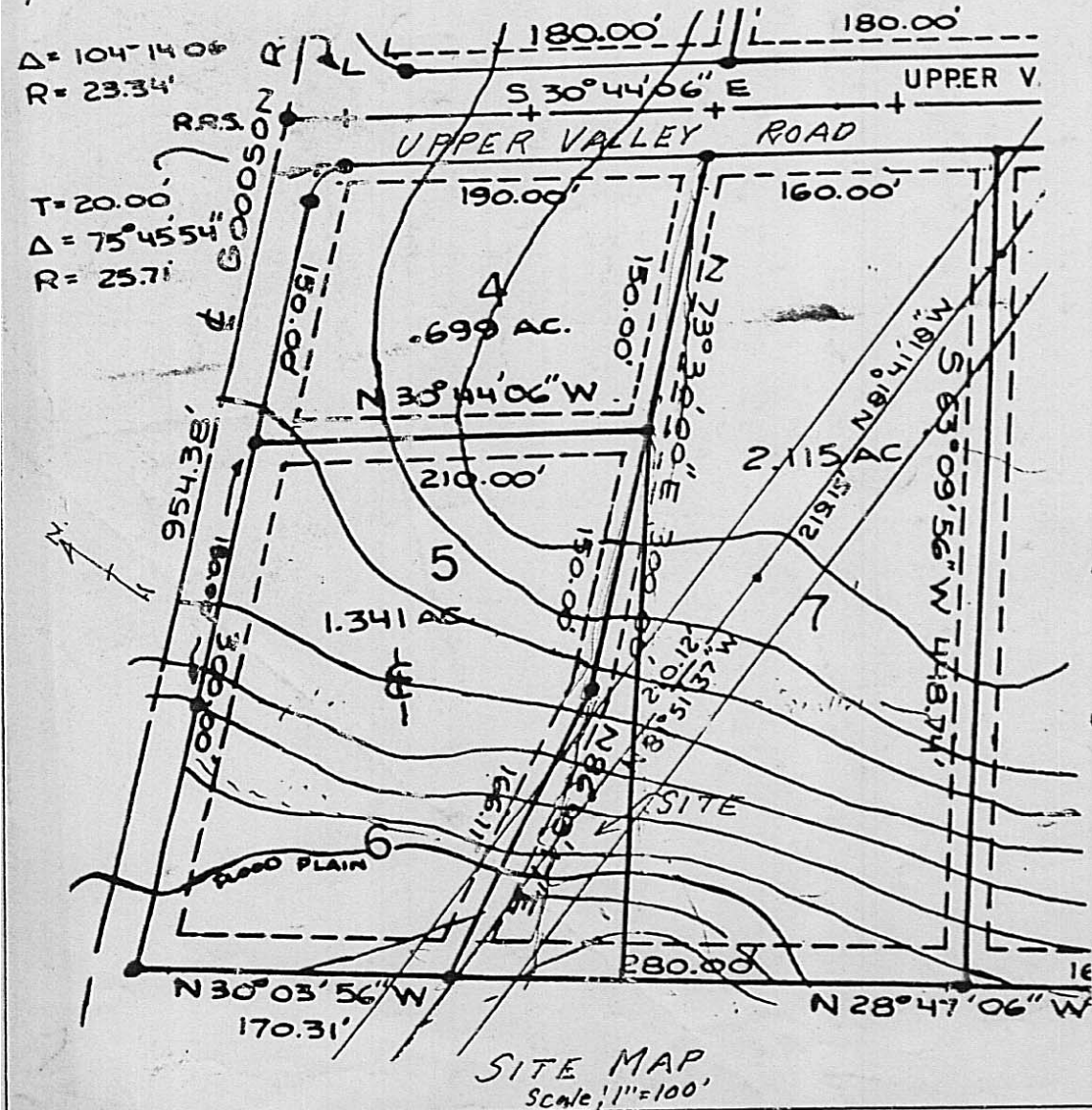

SURVEY OF PART OF LOT 7 ENCHANTED VALLEY SUB'DN.

Recorded in Plat BK. 2 pg. 225
 VIRGINIA MILITARY SURVEY No. 2985
 JEFFERSON TWP. MADISON COUNTY, OHIO
 Scale: 1"=50'
 Mar. 1986
 SURVEYED FOR... Mr. Dick Dailey

F. K. Harvey
 Registered Surveyor No. 2570
 Tel. (614) 877-3293