

VICINITY OF FIELD SURVEY

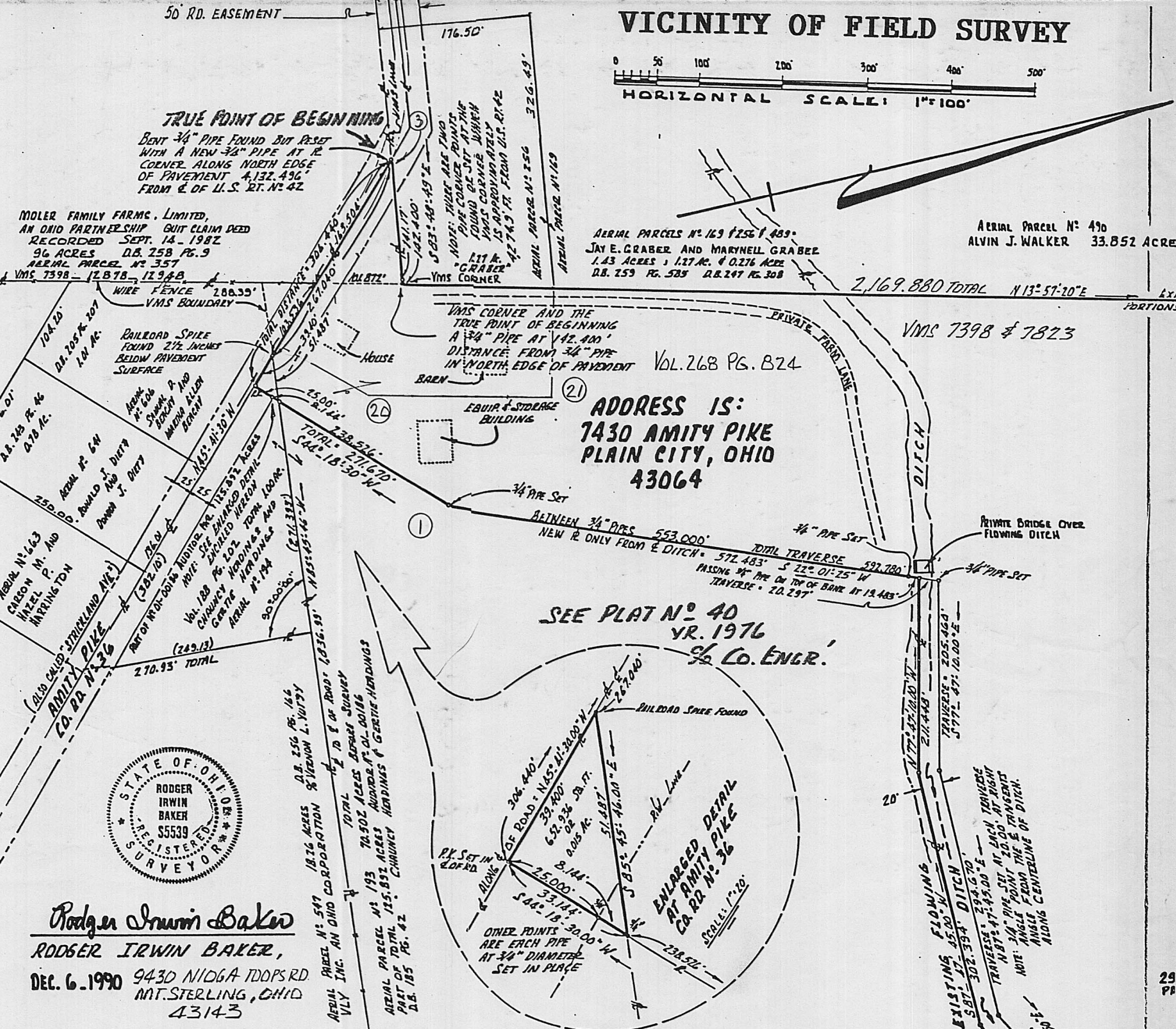

DEED REFERENCES USED

D.B.	PG.
23	54
185	42
95	27
247	308
259	585
258	09
248	80
188	202
185	38
256	166
209	02
243	46
210	44

ALSO D.B. 188 Pg. 202 AND AERIAL N°2 OF 107



Rodger Irwin Baker
 RODGER IRWIN BAKER,
 DEC. 6, 1990 9430 NIDGA TDDPS RD
 MNT. STERLING, OHIO 43143

PLAT OF FIELD SURVEY IN
 CANAAN TWP. MADISON CO.,
 STATE OF OHIO DEC. 1990
 FOR DELMAR W. HEADINGS
 AND VERNA R. HEADINGS
 PART OF VOL. 268 PG. 824
 PART OF TAX PAR. #01.00186.001
 IN VMS 7398 & 7823
 PLAT DATE: DEC. 06, 1990
 AREA = 1.2784 ACRES
 CAPS STAMPED:
 R.I. BAKER S. 5539

LAND DIVISION
 PLAT

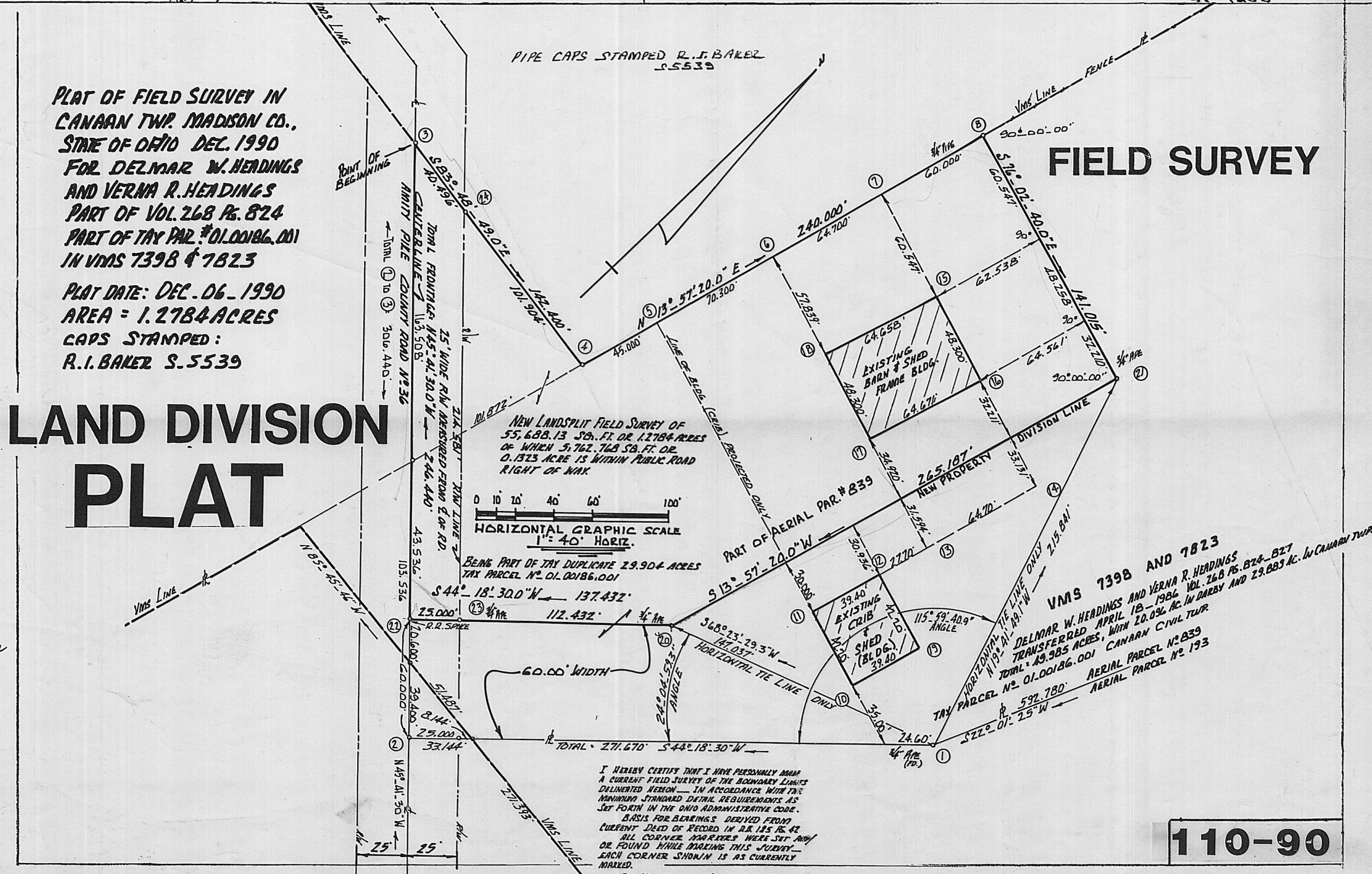

I HEREBY CERTIFY THAT I HAVE PERSONALLY MADE A CURRENT FIELD SURVEY OF THE BOUNDARY LINES DELINEATED HEREON IN ACCORDANCE WITH THE MINIMUM STANDARD DETAIL REQUIREMENTS AS SET FORTH IN THE OHIO ADMINISTRATIVE CODE. BASIS FOR BEGINNINGS DERIVED FROM CURRENT DEED OF RECORD IN D.B. 185 PG. 42 ALL CORNER MARKERS WERE SET AND/OR FOUND WHILE MAKING THIS SURVEY. EACH CORNER SHOWN IS AS CURRENTLY MARKED.

IN MY OPINION THIS PLAT IS TRUE AND CORRECT TO THE BEST OF MY BELIEF.