

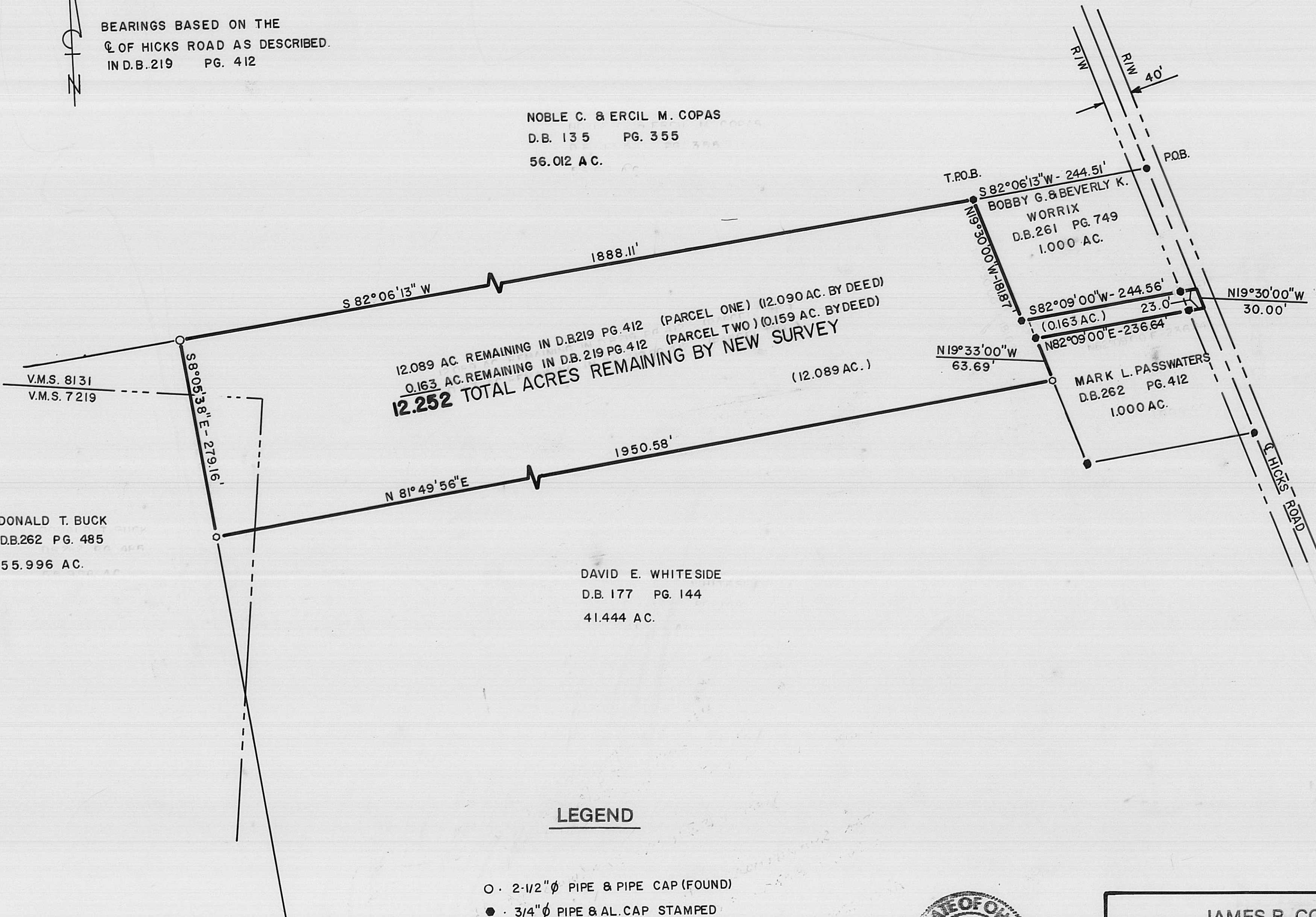

BEARINGS BASED ON THE  
 C OF HICKS ROAD AS DESCRIBED.  
 IN D.B. 219 PG. 412

NOBLE C. & ERCIL M. COPAS  
 D.B. 135 PG. 355  
 56.012 AC.



DONALD T. BUCK  
 D.B. 262 PG. 485  
 55.996 AC.

DAVID E. WHITESIDE  
 D.B. 177 PG. 144  
 41.444 AC.

**LEGEND**

- · 2-1/2"  $\phi$  PIPE & PIPE CAP (FOUND)
- · 3/4"  $\phi$  PIPE & AL. CAP STAMPED 5969 (FOUND)
- · R.R. SPK. (FOUND)
- · 5/8"  $\phi$  REBAR & CAP STAMPED 6858 (SET)



I HEREBY CERTIFY THAT THIS PLAT  
 DEPICTS AN ACTUAL FIELD SURVEY  
 PERFORMED BY JAMES R. COTTRILL P.S. #6858  
*James R. Cottrill* DATE 7-3-86



<b>JAMES R. COTTRILL P.S.</b> 8256 S.R. 207 N.E. MT. STERLING OH. PH. 869-3811	
PLAT OF 12.252 ACRES, V.M.S. 8131 & 7219, PART OF FARM UNIT 19, PLEASANT TOWNSHIP, MADISON COUNTY, STATE OF OHIO	
DATE: 7-7-86	SCALE: 1" = 100'
112-90	