

Donald & Marie Eberhard
D.B. 229, Pg. 322

Mary E. Guy 1/2, Life Est. 1/2
Deed Book 256, Pg. 157

LOCATION: Pike Twp., VMS 7402

Tax Map Parcel # 190

ACREAGE: 50.7103 out of original 107.471

GRANTOR: R. D. Snyder Farms, Inc.

D.B. 276, Pgs. 243-245

R. D. SNYDER FARMS, INC.

D. B. 276, PG. 243-245



CERTIFICATION

I hereby certify that the hereon platted parcel was surveyed to acceptable survey standards and that the linear error in closure does not exceed 0.02 feet.

Roger E. Thompson

Roger E. Thompson, PS #6552

THOMPSON SURVEYING
2005 DEER RUN LANE
LONDON, OHIO 43140

NOVEMBER, 1988

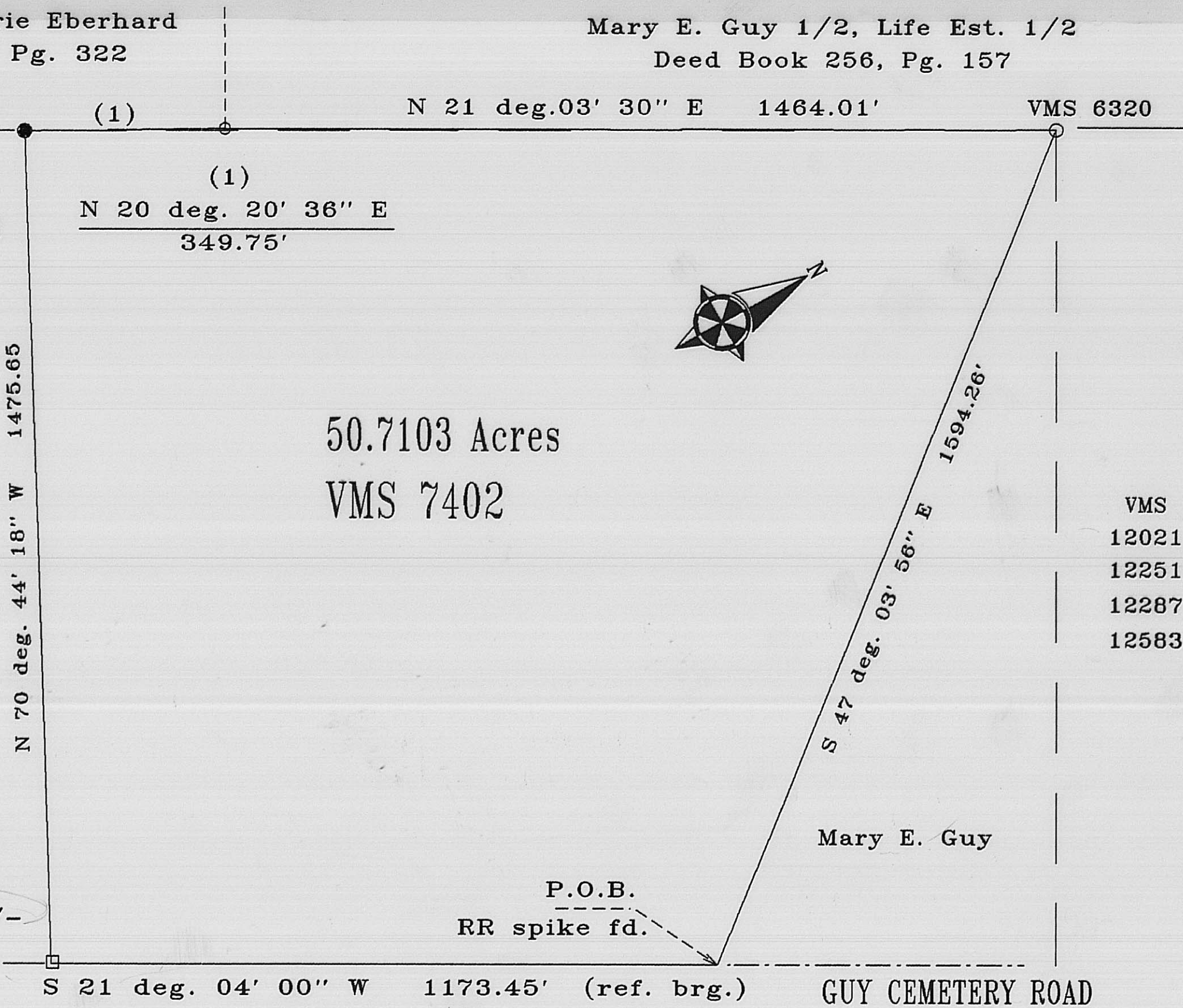

50.7103 Acres
VMS 7402

VMS
12021
12251
12287
12583

767' +/-
Monroe Twp.
Pike Twp.

P.O.B.
RR spike fd.

Mary E. Guy

GUY CEMETERY ROAD

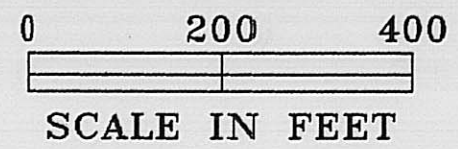

- indicates iron pin found
- indicates iron pipe set
- indicates PK nail set

113-90