

GRANTOR: ROBERT E. & BARBARA BOGENRIFE

DEED BOOK 222. PG. 414

LOCATION: UNION TWP. VMS 4387. 6249 & 8742

ACREAGE: AS SHOWN HEREON OUT OF 239.37 ACRE TRACT

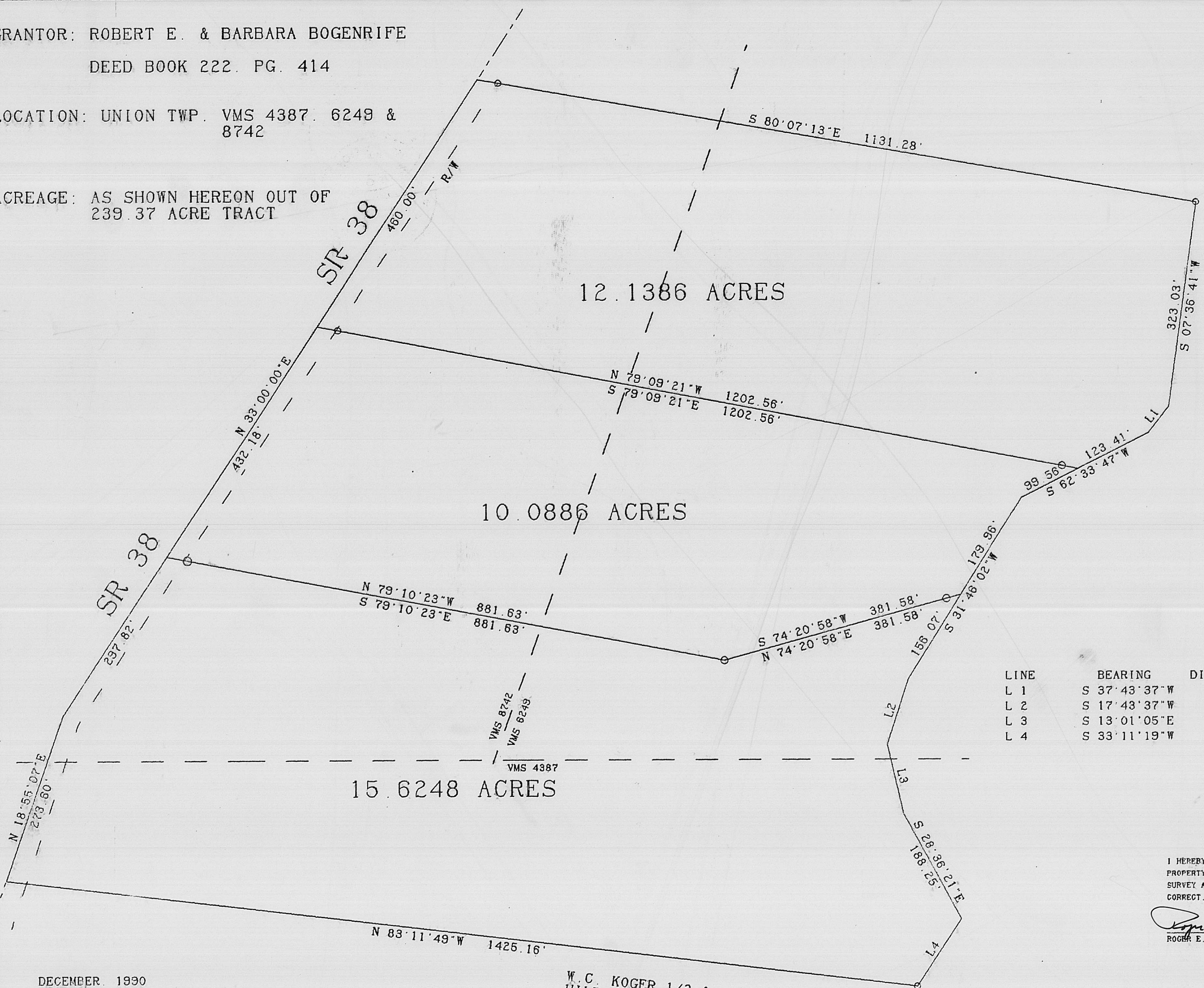

12.1386 ACRES

10.0886 ACRES

15.6248 ACRES

LINE	BEARING	DISTANCE
L 1	S 37° 43' 37" W	51.69'
L 2	S 17° 43' 37" W	108.54'
L 3	S 13° 01' 05" E	110.73'
L 4	S 33° 11' 19" W	126.07'



CERTIFICATION

I HEREBY CERTIFY THAT THE HEREON PLATTED PROPERTY WAS PREPARED FROM AN ACTUAL FIELD SURVEY AND TO THE BEST OF MY KNOWLEDGE IS CORRECT.

Roger E. Thompson
ROGER E. THOMPSON, #S 6552

DECEMBER, 1990

R. E. THOMPSON
ENGINEERING & SURVEYING CO.
2005 DEER RUN LANE
LONDON, OHIO 43140

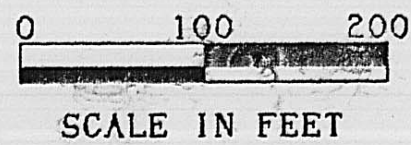

W. C. KOGER 1/2 &
HILDA KOGER LAFFLER 1/2
37.63 AC. 277/56