

GRANTOR: DAVID L. & JANET J. WEBB. D.B. 224. PG. 103
D.B. 205. PG. 192

LOCATION: UNION TWP.. VMS 13082 & 9821

ACREAGE: AS SHOWN HEREON OUT OF 27.582 & 50.034 ACRE PARCELS

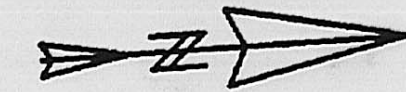

DESERET TITLE HOLDING CORPORATION
169.098 ACRES
DEED BOOK 246. PG. 696

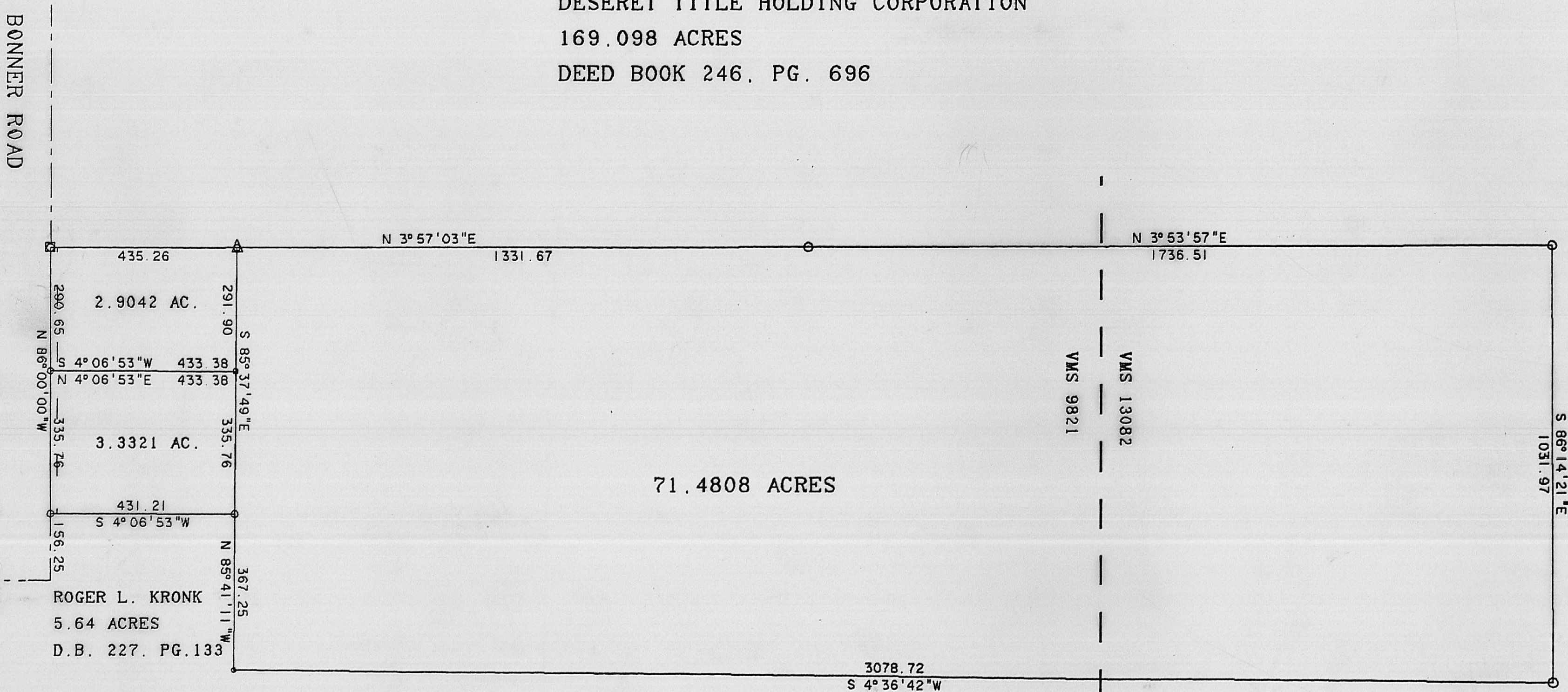

AG LANDS. INC.

CERTIFICATION

I HEREBY CERTIFY THAT THE HEREON PLATTED PROPERTY WAS SURVEYED TO ACCEPTABLE STANDARDS AND THAT THE ERROR OF CLOSURE DOES NOT EXCEED 0.02 FEET.

Roger E. Thompson
ROGER E. THOMPSON, PS 6552



AGRICULTURAL LANDS, INC.
80.873 ACRES
DEED BOOK 282. PG. 397

LEGEND:

- △ IRON PIPE SET W/CAP MARKED "RET PS 6552"
- IRON PIN FOUND
- SPIKE FOUND
- PK NAIL SET
- WOOD POST

0 200 400
SCALE IN FEET

R. E. THOMPSON
ENGINEERING & SURVEYING CO.
2005 DEER RUN LANE
LONDON, OHIO 43140

MARCH, 1990

122-90