

LEWIS & NANCY TINGLEY  
 D.B. 268 PG. 161  
 195 AC. (TRACT 2)

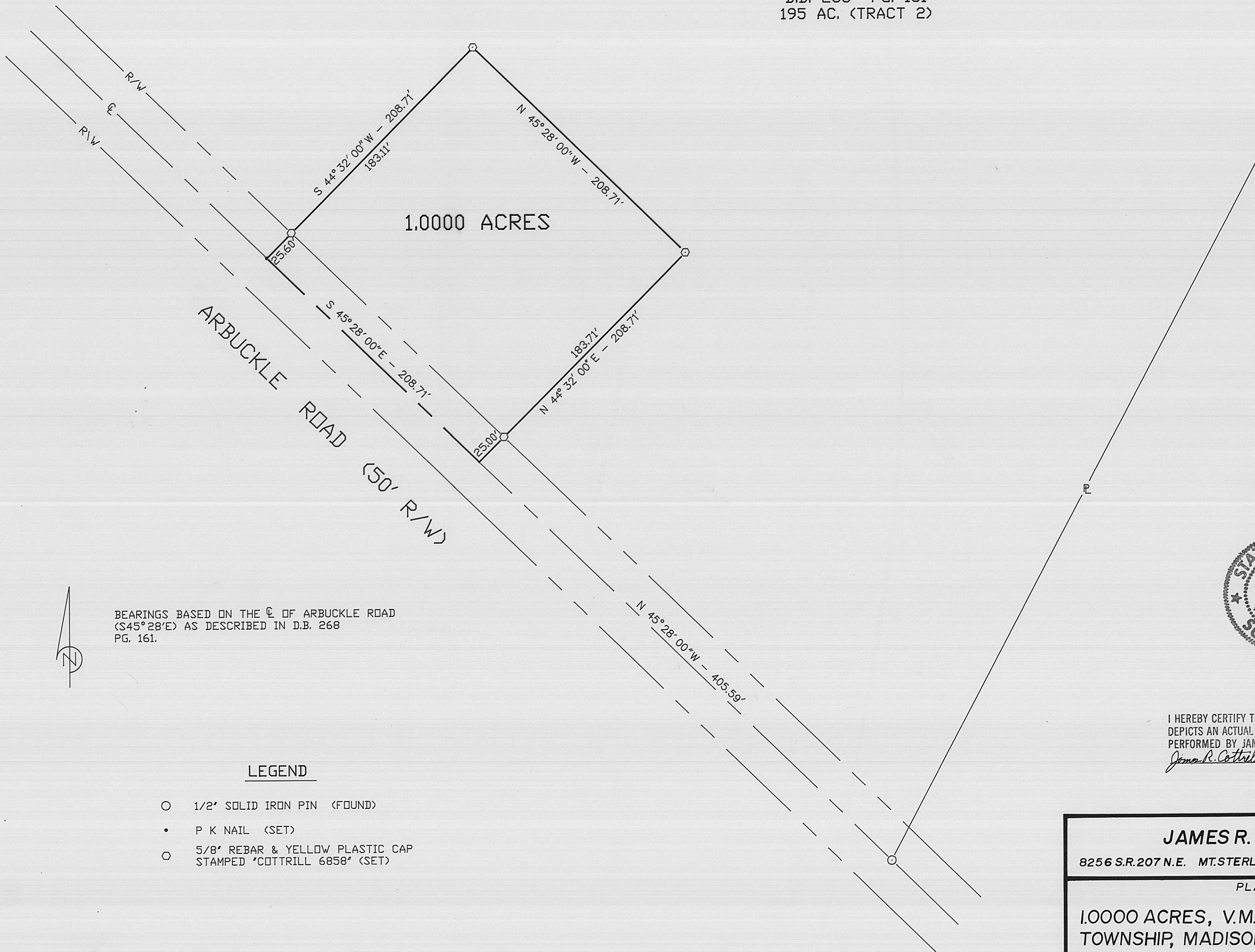

1,000 ACRES

ARBUCKLE ROAD  
 (50' R/W)

BEARINGS BASED ON THE  $\text{C}$  OF ARBUCKLE ROAD  
 (S45°28'E) AS DESCRIBED IN D.B. 268  
 PG. 161.



**LEGEND**

- 1/2" SOLID IRON PIN (FOUND)
- P K NAIL (SET)
- 5/8" REBAR & YELLOW PLASTIC CAP  
 STAMPED "COTTRILL 6858" (SET)



I HEREBY CERTIFY THAT THIS PLAT  
 DEPICTS AN ACTUAL FIELD SURVEY  
 PERFORMED BY JAMES R. COTTRILL P.S. #6858  
*James R. Cottrill* DATE 12-28-89

<b>JAMES R. COTTRILL P.S.</b>		
8256 S.R.207 N.E. MT. STERLING, OHIO 43143 PH. (614) 869-3811		
PLAT OF		
1,000 ACRES, V.M.S. 3900, DEERCREEK TOWNSHIP, MADISON COUNTY, STATE OF OHIO.		
DATE: 12-26-89	SCALE: 1"=50'  50' 25' 0 50'	<b>15-90</b>