

**PLAT SHOWING ABUTTING TRACTS OWNERS**

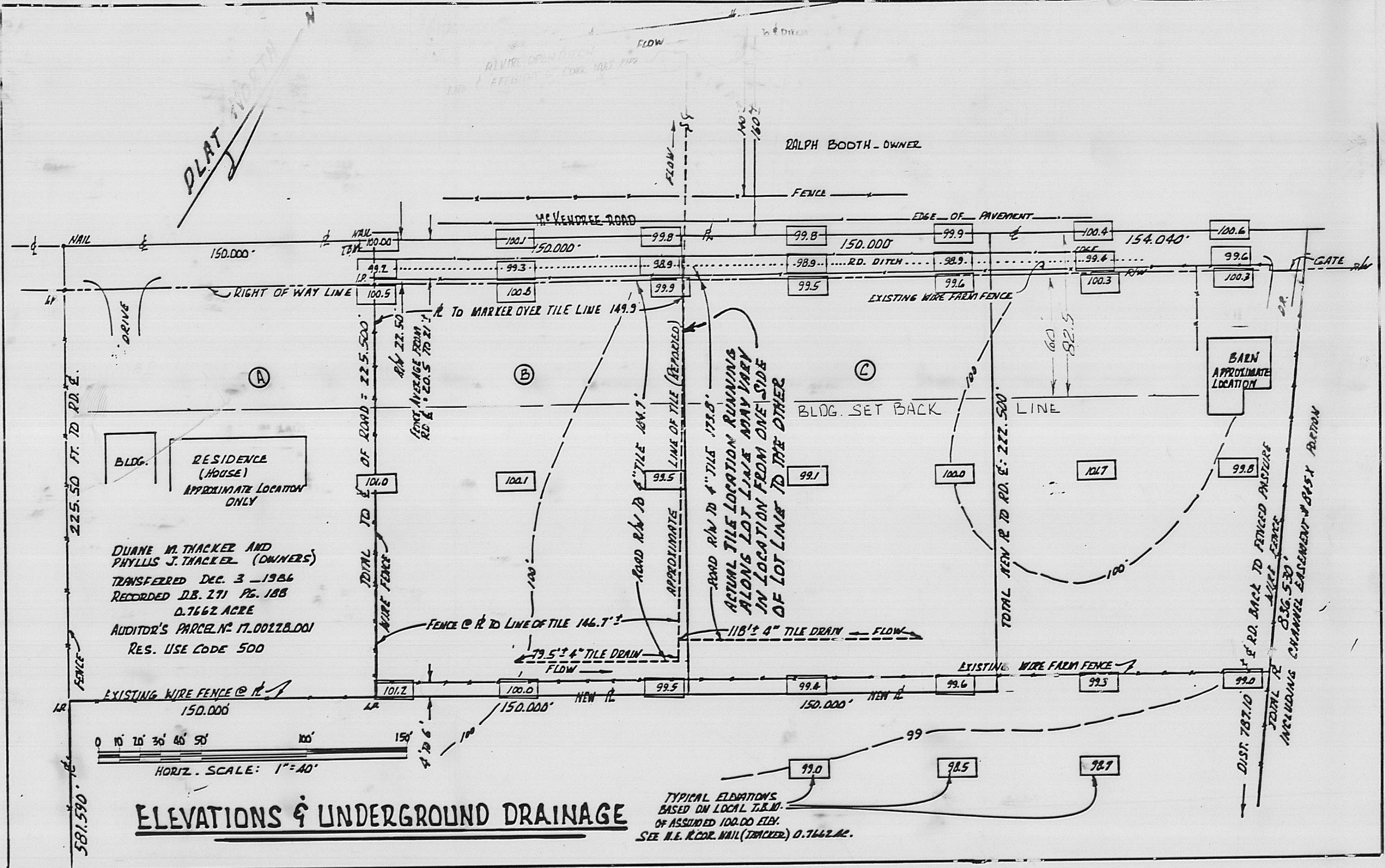

**ELEVATIONS & UNDERGROUND DRAINAGE**

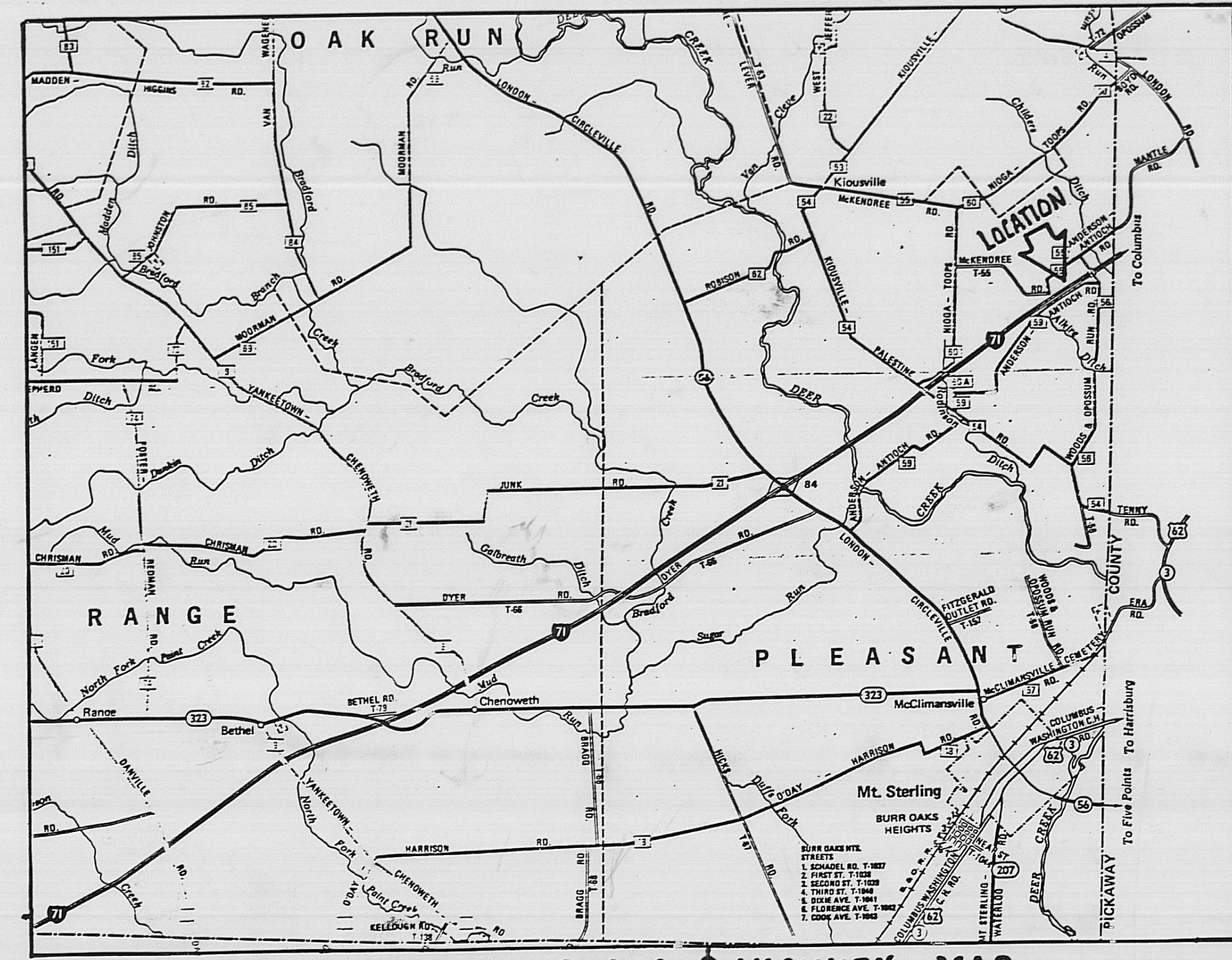

**LOCAL TOWNSHIPS, ROADS, & VICINITY MAP**

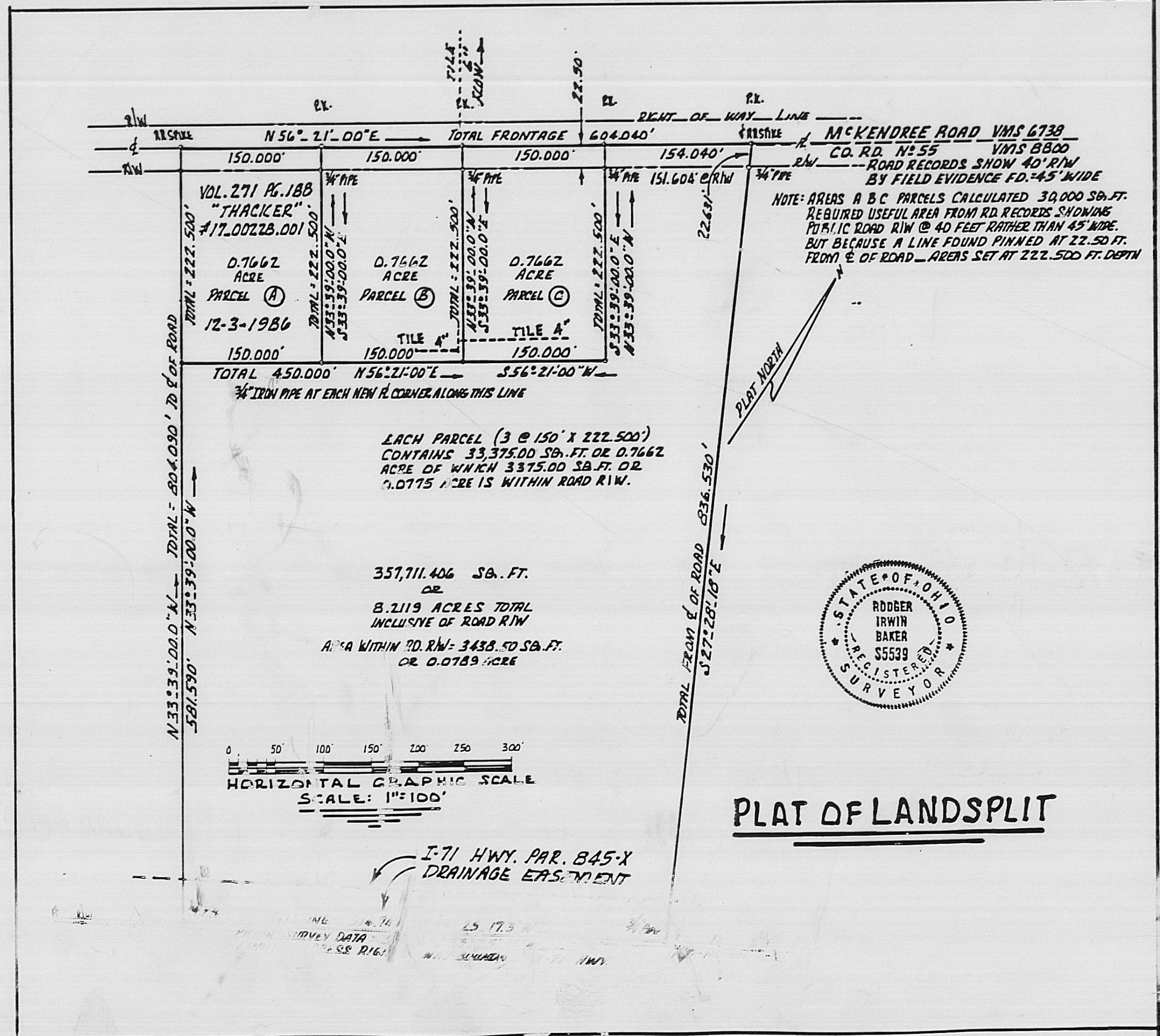

**PLAT OF LANDSPLIT**

**BEARINGS BASED ON SPIKES FOUND IN MCKENDREE ROAD S.E. AS PER D.B. 214 AT PG. 120 AND D.B. 271 AT PG. 188 CALLED AS N56°21'00"E**

**NOTE: BLDG. SET BACK IS TO BE A MINIMUM OF 60 FEET FROM RIGHT OF WAY LINE OF MCKENDREE ROAD, AND/OR 25.50 FT. BACK FROM PINNED CORNERS IN MIDDLE OF ROADWAY.**

**PLAT OF LANDSPLIT OF LAND BELONGING TO: ROBERT EUGENE HUMPHREY AND BETTY JANE (STAGE) HUMPHREY MCKENDREE ROAD S.E. PLEASANT CIVIL TOWNSHIP MADISON COUNTY, OHIO IN VMS 8800 RE: D.B. 214 PG. 120**

I CERTIFY THAT I HAVE PERSONALLY MEASURED THE PERIMETERS OF THE PARCELS AND RESIDUAL AS DELINEATED AND HAVE CALCULATED THE AREAS AS SHOWN. ADDITIONALLY I HAVE TAKEN LEVEL ROD READINGS AT THE SP. ELEVATIONS SHOWN HEREON. THE TILE LOCATION IS PLACED ON THIS PLAT BASED ON NEW BACKFILL OF TILE TRENCHES AND MEASURED TO FLAGS REPORTED TO IDENTIFY UNDERGROUND DRAINAGE LINES. ALL FINAL CORNERS HAVE BEEN SET AFTER APPROVAL OF COUNTY ZONING MEMBERS AND PRIOR TO DESCRIPTIONS BEING DELIVERED. THE TOTAL OUTER BOUNDARY AND PARCEL "A" IS PRESENTLY PINNED IN THE FIELD.

*Rodger Irwin Baker* OCTOBER 13, 1987  
 RODGER IRWIN BAKER REG. # S-05539 P.S.

P.K. SPIKES SET IN ROADWAY PAVEMENT WITH 3/4 BY 3/4 INCH DIAMETER STEEL PIPES SET AT EACH CORNER MARKED I.P. EACH PIPE CONTAINS A COP STAMPED BREAKER S 05539

SURVEYED IN AUGUST AND SEPTEMBER OF 1987 BY: RODGER IRWIN BAKER P.S. S-0553 9430 NIUGA TOWNSHIP ROAD, MT. STERLING, OHIO ZIP 43143 PH. 614-877-3965 REQUESTED BY: MR. ROBERT EUGENE HUMPHREY et al