

PLAT OF SURVEY  
MADISON COUNTY, OHIO  
VILLAGE OF PLAIN CITY  
PART OF V. M. S. 7758-7830 & 7064

EXHIBIT "B"

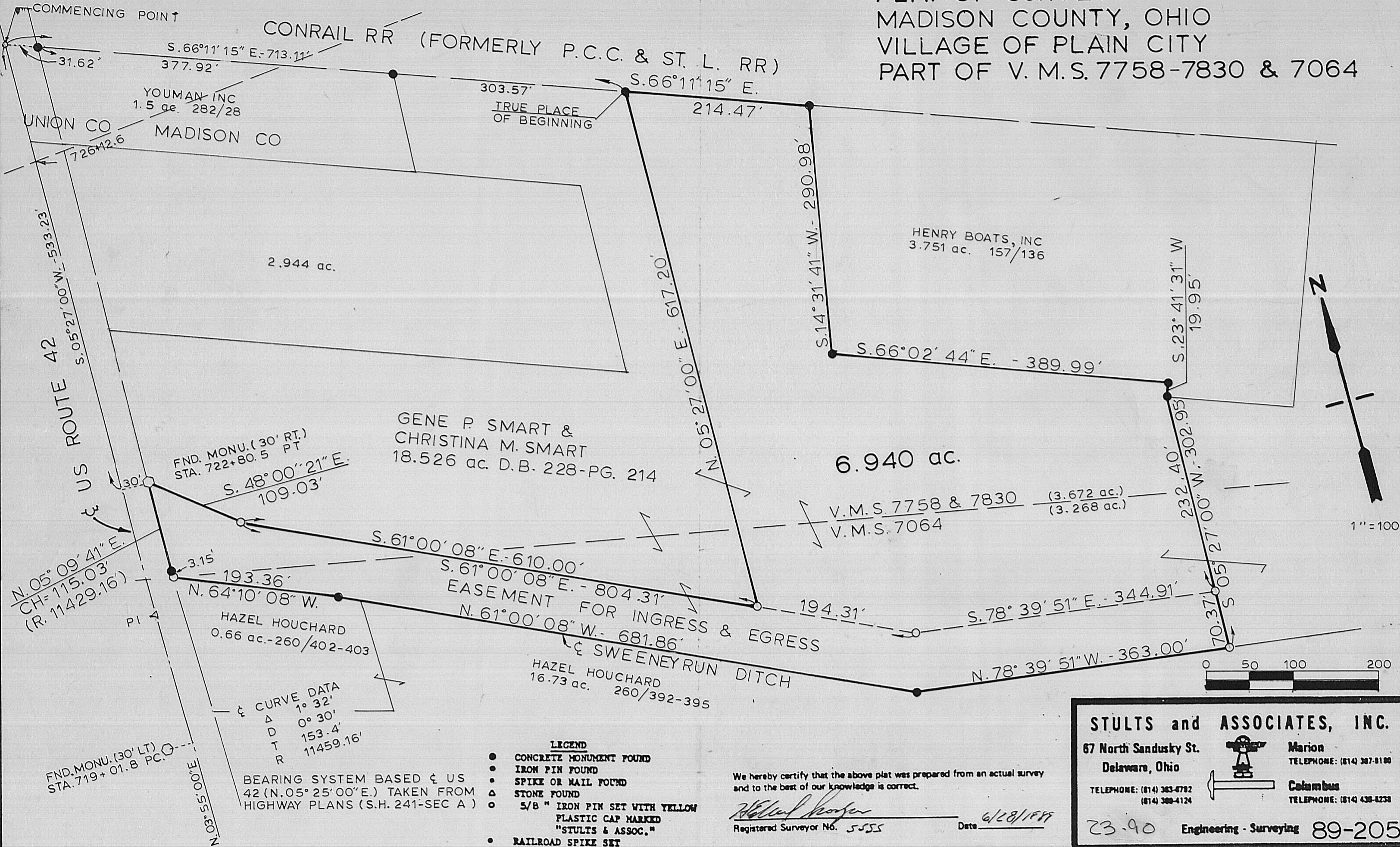

CURVE DATA  
Δ 1° 32'  
D 0° 30'  
T 153.4'  
R 11459.16'

BEARING SYSTEM BASED ON US ROUTE 42 (N.05°25'00"E.) TAKEN FROM HIGHWAY PLANS (S.H. 241-SEC A)

- LEGEND**
- CONCRETE MONUMENT FOUND
  - IRON PIN FOUND
  - SPIKE OR NAIL FOUND
  - △ STONE FOUND
  - 5/8" IRON PIN SET WITH YELLOW PLASTIC CAP MARKED "STULTS & ASSOC."
  - RAILROAD SPIKE SET

We hereby certify that the above plat was prepared from an actual survey and to the best of our knowledge is correct.

*Walter Hooper*  
Registered Surveyor No. 5555 Date 6/28/88

**STULTS and ASSOCIATES, INC.**  
67 North Sandusky St.  
Delaware, Ohio

Marion  
TELEPHONE: (814) 387-8100

Columbus  
TELEPHONE: (814) 438-8238

23-90 Engineering - Surveying 89-205