

EXISTING CONCRETE POST AT DISTANCE  
494.720' FROM  $\phi$  OF ROAD AND "TEE"  
TYPE FENCE JUNCTION AT 527.420 FT.  
FROM  $\phi$  OF ROAD

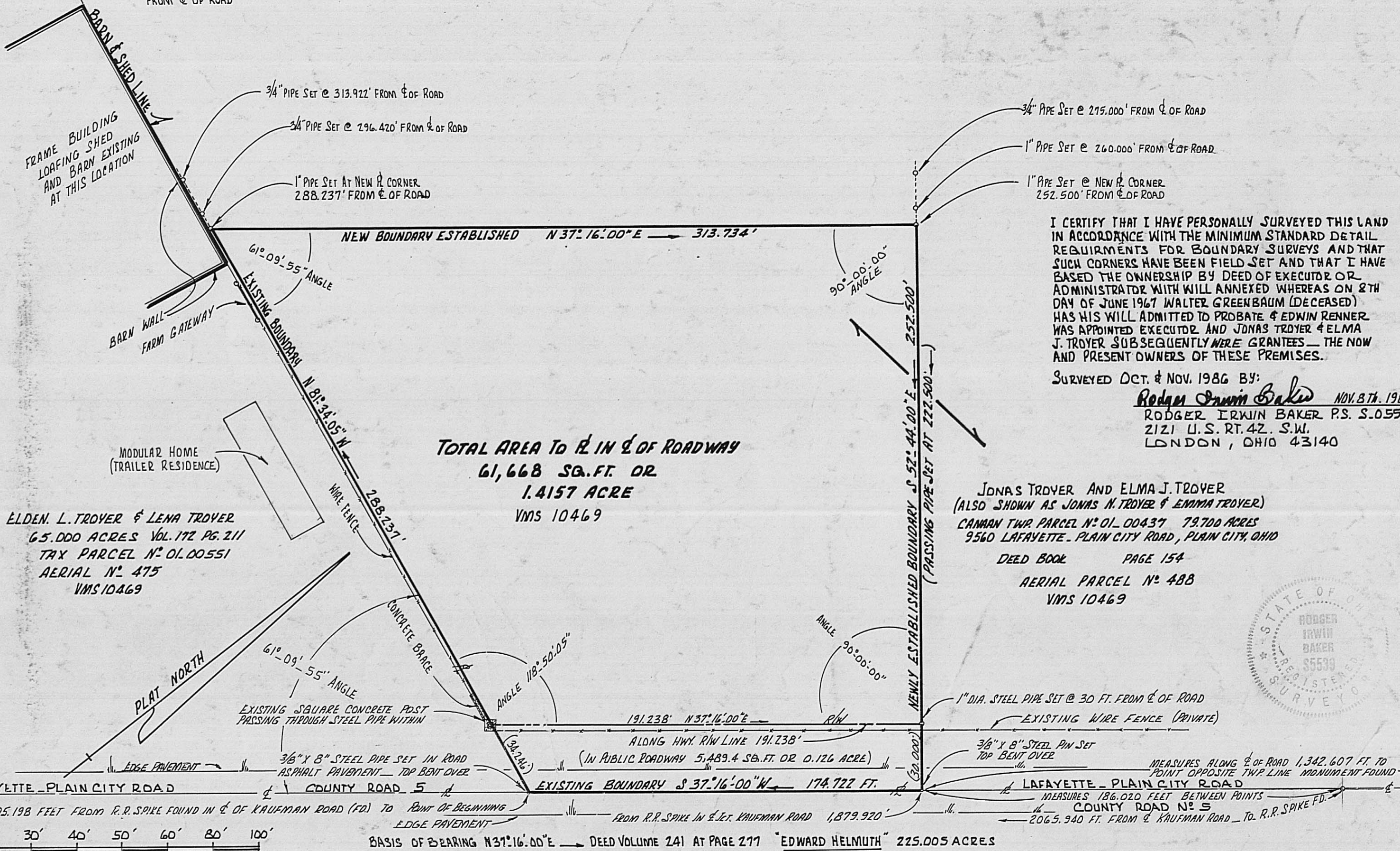

I CERTIFY THAT I HAVE PERSONALLY SURVEYED THIS LAND  
IN ACCORDANCE WITH THE MINIMUM STANDARD DETAIL  
REQUIREMENTS FOR BOUNDARY SURVEYS AND THAT  
SUCH CORNERS HAVE BEEN FIELD SET AND THAT I HAVE  
BASED THE OWNERSHIP BY DEED OF EXECUTOR OR  
ADMINISTRATOR WITH WILL ANNEXED WHEREAS ON 27TH  
DAY OF JUNE 1967 WALTER GREENBAUM (DECEASED)  
HAS HIS WILL ADMITTED TO PROBATE & EDWIN RENNER  
WAS APPOINTED EXECUTOR AND JONAS TROYER & ELMA  
J. TROYER SUBSEQUENTLY WERE GRANTEEES — THE NOW  
AND PRESENT OWNERS OF THESE PREMISES.

SURVEYED OCT. & NOV. 1986 BY:  
Rodger Irwin Baker NOV. 8TH. 1986  
RODGER IRWIN BAKER P.S. S.05539  
2121 U.S. RT. 42. S.W.  
LONDON, OHIO 43140

**TOTAL AREA TO  $\phi$  IN  $\phi$  OF ROADWAY**  
**61,668 SQ. FT. OR**  
**1.4157 ACRE**  
VMS 10469

ELDEN L. TROYER & LENA TROYER  
65.000 ACRES VOL. 172 PG. 211  
TAX PARCEL N° 01.00551  
AERIAL N° 475  
VMS 10469

JONAS TROYER AND ELMA J. TROYER  
(ALSO SHOWN AS JONAS N. TROYER & EMMA TROYER)  
CANAN TWP. PARCEL N° 01-00437 79.700 ACRES  
9560 LAFAYETTE - PLAIN CITY ROAD, PLAIN CITY, OHIO  
DEED BOOK PAGE 154  
AERIAL PARCEL N° 488  
VMS 10469

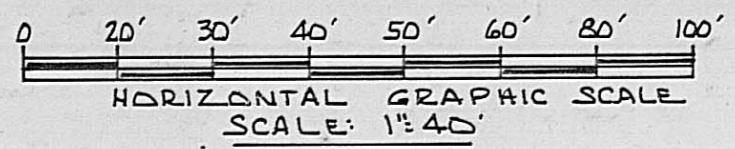

BASIS OF BEARING N 37° 16' 00" E DEED VOLUME 241 AT PAGE 277 "EDWARD HELMUTH" 225.005 ACRES

**PLAT OF 1.4157 ACRES SURVEYED IN VMS 10469**  
**CANAAN CIVIL TOWNSHIP, MADISON COUNTY, OHIO**  
**BEING PART OF AERIAL PARCEL N° 488 SCALE: 1\"/>**