

GRANTOR: CITY OF LONDON, D.B. 145, PG. 514

LOCATION: CITY OF LONDON, VMS 8742

ACREAGE:

0.5969 AC. OUT OF ORIGINAL 6 AC.

CHRISMAN AVENUE

C/L

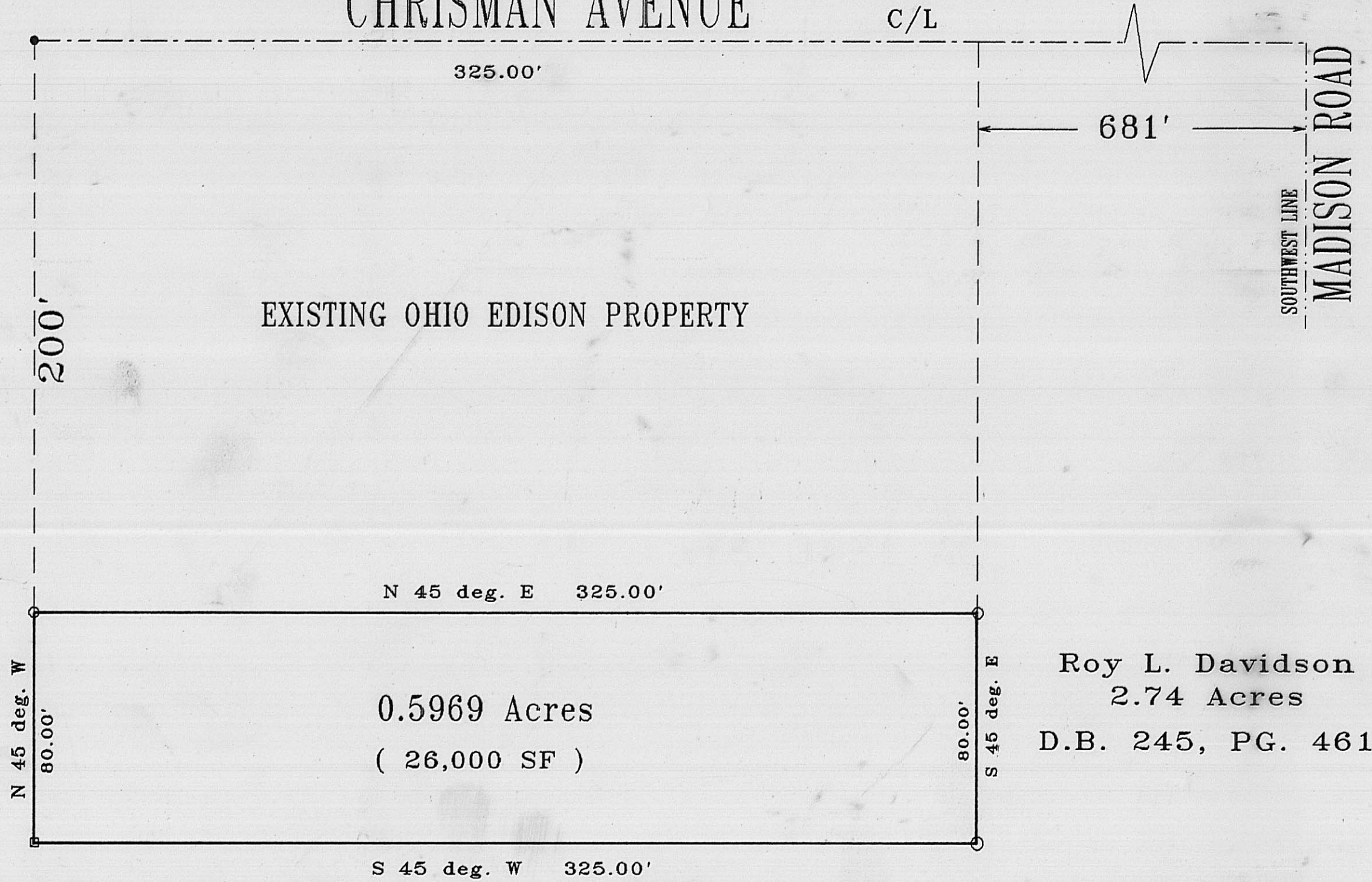

CERTIFICATION

I hereby certify that the hereon platted parcel was surveyed to acceptable survey standards and that the linear error in closure does not exceed 0.02 feet.

Roger E. Thompson

Roger E. Thompson, PS #6552



N 45 deg. E 325.00'

N 45 deg. W 80.00'

0.5969 Acres
(26,000 SF)

S 45 deg. E 80.00'

Roy L. Davidson
2.74 Acres
D.B. 245, PG. 461

S 45 deg. W 325.00'

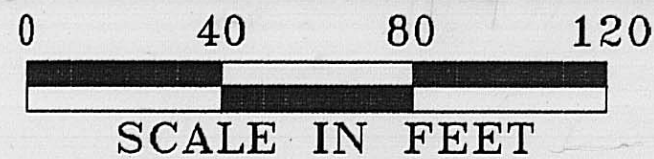

- 3/4" IRON PIPE SET
- RAILROAD SPIKE SET
- PK NAIL FOUND

MAY, 1989

28-90

THOMPSON SURVEYING
2005 DEER RUN LANE
LONDON, OHIO 43140