



I certify that this plat has been prepared from a field survey and complete perimeter traverse of the premises during August and October, 1989 and during January and February, 1990.

Bearings and the affecting boundarys have been derived and / or established from records as shown...specifically of record in Volume 259 at Page 125 and State Highway right of way plans for State Highway # 241 Sec. "A".

Markers set are 3/4 inch pipe with plastic cap stamped R.I. Baker S-5539 and P.K. Spikes of which are tied directly to points found and recovered concrete highway monuments.

Rodger Irwin Baker

Rodger Irwin Baker February 20, 1990
 Surveyor # S-05539
 9430 Nioga Toops Road
 Mt. Sterling, Ohio 43143

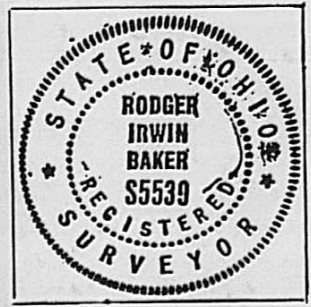

DEED REFERENCES USED

VOL. 160	PG. 72 & 73
VOL. 234	PG. 165
VOL. 259	PG. 125
VOL. 228	PG. 36
VOL. 140	PG. 260
VOL. 147	PG. 431
VOL. 226	PG. 474
VOL. 208	PG. 26
VOL. 162	PG. 601

FIELD SURVEY

**Boundary Survey of 8.711 acres in VMS 12038
 Canaan Civil Township, Madison County, Ohio
 For Richard P. Meeker, Arthur Meeker ET AL**

**TOTAL 379,458.73 SQ. FT. OR 8.711 ACRES
 INCLUDING 21,715.81 SQ. FT. OR 0.499 ACRE
 WHICH IS WITHIN U.S. RT. 42 HWY. R/W**

**BEING A PORTION OF 189,894 ACRES TAX PARCEL N° 01.00567.000
 ORIGINAL DEED VOL. 160 AT PG. 73
 (TRANSFERRED FEB. 16, 1962) ARTHUR MEEKER (DEED OF EXECUTOR)
 SUBJECT TO DITCH N° 74 ASSESSMENT**

173.716 ACRES AUDITOR'S PARCEL N° 01.00568.000
 DEED VOLUME 259 AT PAGE 125
 TRANSFERRED FEB. 10, 1983

EDWIN L. MEEKER, RICHARD P. MEEKER
 KAREN E. HABERER, JAMES I. MEEKER

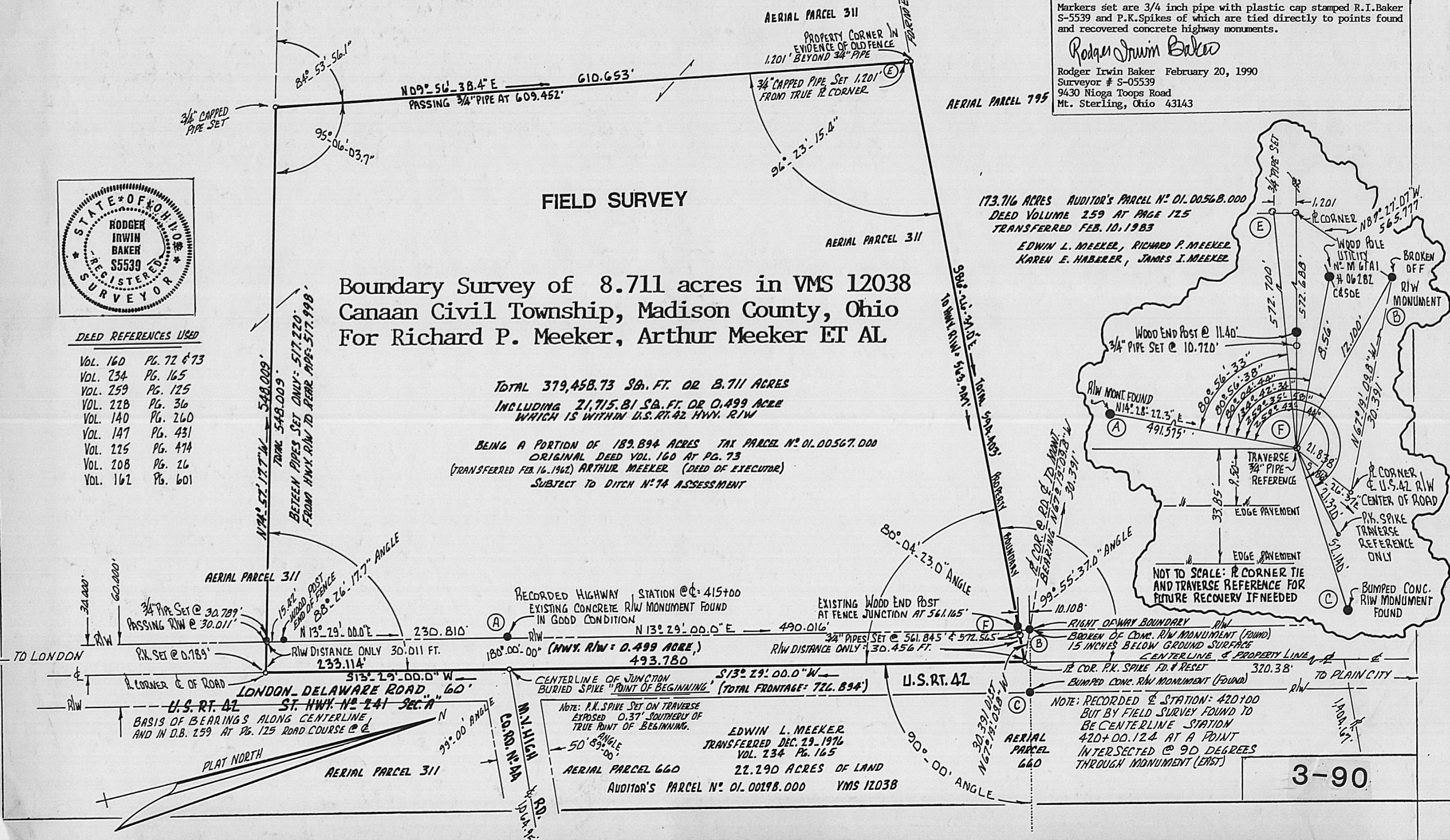

NOTE: RECORDED & STATION: 420+00
 BUT BY FIELD SURVEY FOUND TO
 BE CENTERLINE STATION
 420+00.124 AT A POINT
 INTERSECTED @ 9D DEGREES
 THROUGH MONUMENT (EAST)