

GRANTOR: ESTHER M. BURKS, D.B. 271, PG. 822, TMP 541

LOCATION: UNION TWP., VMS 5648-6322

ACREAGE: 0.778 AC. OUT OF ORIGINAL 1.445 AC.

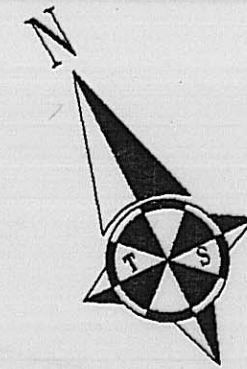

SR 665

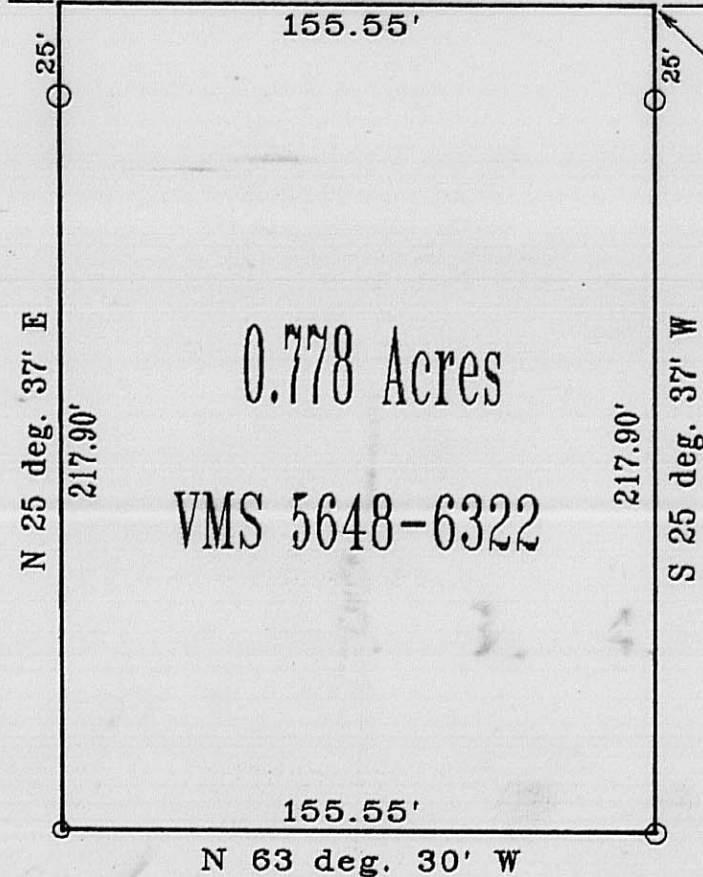
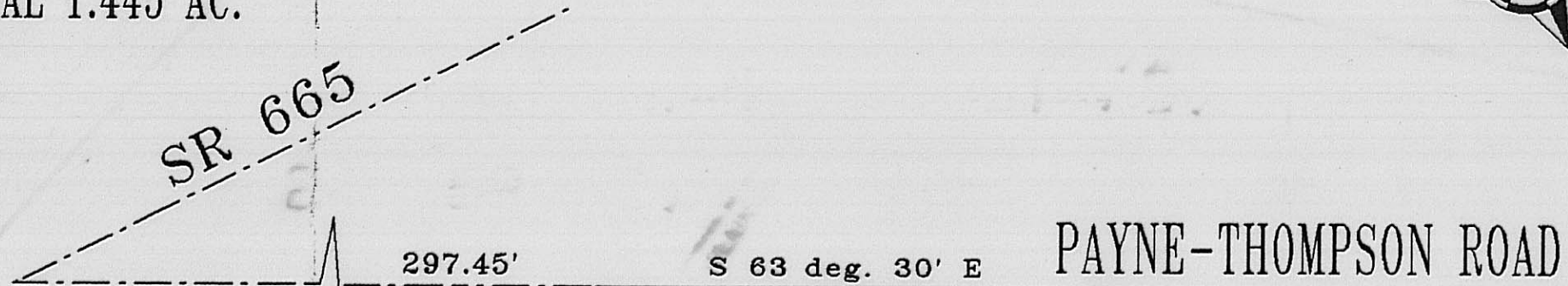

0.778 Acres

VMS 5648-6322

IP FOUND
P.O.B.

Gary R. & Linda Sollars
0.555 Ac.
Deed Book 236, Pg. 106
TMP 551

CERTIFICATION

I hereby certify that the hereon platted parcel was surveyed to acceptable survey standards and that the linear error in closure does not exceed 0.02 feet.

Roger E. Thompson
Roger E. Thompson, PS #8552



0 50 100 150

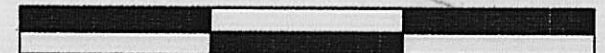

SCALE IN FEET

Dean & Mary Goodyear
77.677 Ac.

Deed Book 241, Pg. 181
TMP 580

○ INDICATES IP FOUND

THOMPSON SURVEYING
2005 DEER RUN LANE
LONDON, OHIO 43140

JULY 3, 1989

30-90