

GRANTOR: FEDERAL LAND BANK
OF LOUISVILLE



LOCATION: FAIRFIELD TWP. VMS 12127

ACREAGE: 152.9668 OUT OF
ORIGINAL 261 AC.

JULIE DWYER
DB. 277 PG. 308
PLOT 40-88

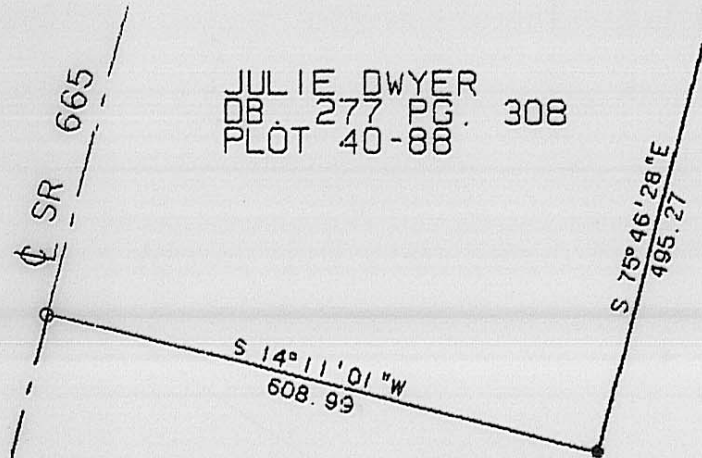

S 14° 13' 38\"/>

FEDERAL LAND BANK
OF LOUISVILLE
DB. 276 PG. 76

LINE	BEARING	DISTANCE
L 1	S 13° 58' 13\"/>	71.73
L 2	N 86° 50' 15\"/>	54.99

S 19° 52' 25\"/>

152.9668 AC.

DEAN & ALISA DEMATTEO
DB. 275 PG. 823
126.77 AC.

VMS 12127
VMS 8082

N 18° 56' 58\"/>

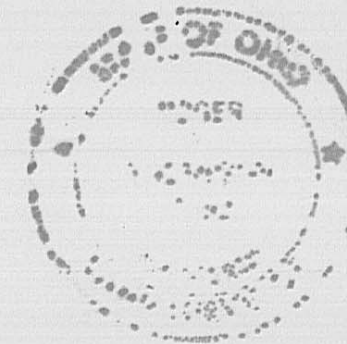

- RR Spike fd.
- Iron pin fd.
- 3/4\"/>

EUGENE & MARIAN FISHER
DB. 261 PG. 115
100.00 AC.

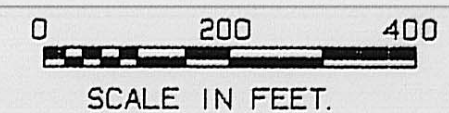

CERTIFICATION

I HEREBY CERTIFY THAT THE HEREON
PLATTED PROPERTY WAS PREPARED FROM
AN ACTUAL FIELD SURVEY AND TO THE
BEST OF KNOWLEDGE IS CORRECT.

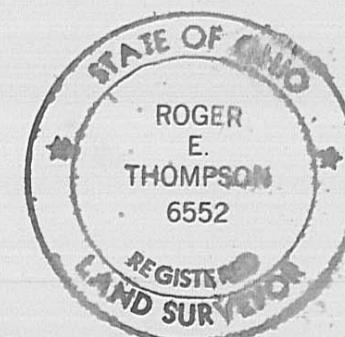

Roger E. Thompson April '90
ROGER E. THOMPSON, P.S. 6552

R. E. THOMPSON
ENGINEERING & SURVEYING CO.
2005 DEER RUN LANE
LONDON, OHIO 43140