

Edward R. & Marsha P. Dorgan  
142.421°  
D.B. 256 pg. 248

Northwestly  
Cor. of Original R. R. Spike  
281.97°  
Deed Bk. 199  
Pg. 465

Jeffrey D. & Tamela D. Rapp  
2,000<sup>±</sup> D.B. 271 pg. 625  
Note: See Site Map below

Kenneth E. Rapp  
Pt. of Original 281.97°  
D.B. 199 pg. 465

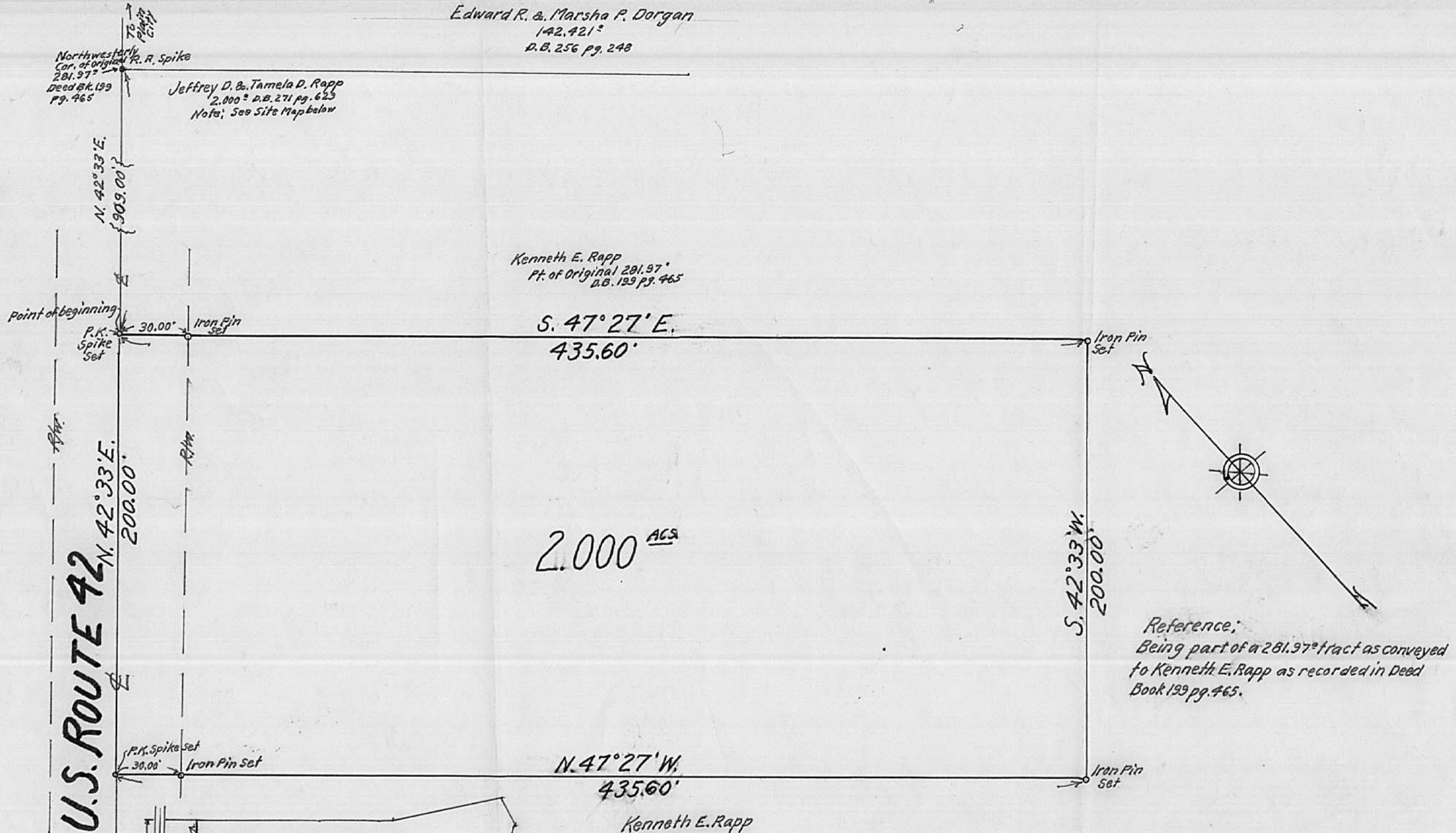

Reference:  
Being part of a 281.97° tract as conveyed  
to Kenneth E. Rapp as recorded in Deed  
Book 199 pg. 465.

U.S. ROUTE 42

P.K. Spike Set  
30.00' Iron Pin Set

P.K. Spike Set  
30.00'

Iron Pin Set

Iron Pin Set

Iron Pin Set

909.00'

909.00'

909.00'

909.00'

909.00'

909.00'

909.00'

909.00'

909.00'

909.00'

Jeffrey D. & Tamela D. Rapp  
2,000<sup>±</sup> Deed Bk. 271 pg. 625

Kenneth E. Rapp  
279.97°  
2,000<sup>±</sup> = this Survey  
277.97° = remaining

Kenneth E. Rapp  
Original 281.97°  
Deed Bk. 199 pg. 465

Basis for bearings i bearing along  
U.S. Rt. 42 found in Deed Bk. 199 p. 465

3/4" new Iron Pipe used for corners.

# SURVEY OF 2,000<sup>±</sup> AC. TRACT

## VIRGINIA MILITARY SURVEY No. 12273

### JEFFERSON TWP. MADISON COUNTY, OHIO

#### SCALE: 1" = 40'

#### JAN. 1990

Surveyed for Douglas A. & Susan D. Ait

SITE MAP  
Scale: 1" = 1000'



F. K. Harvey  
Registered Surveyor No. 2570

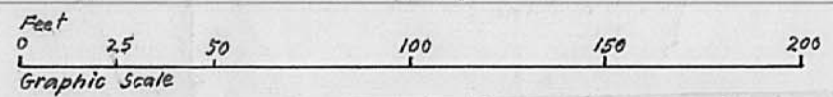

# 36-90