

DOUBLE E. FARMS 388.06 AC DB 156 P 155

GLADE RUN ROAD

2.0512 AC
DB, 280 P 323.

11.713 AC.
TOTAL

DONALD M. ELLIOTT &
RICHARD L. EISENMAN ETC.
400 AC SECOND PARCEL
DB 158 P 320

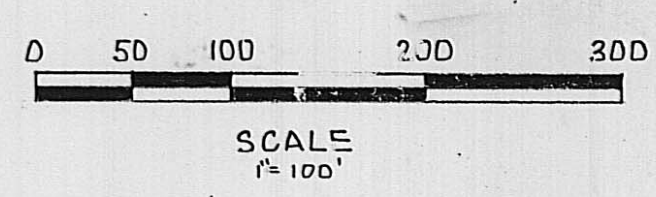

PLAT OF SURVEY
OF 11.713 ACRES
OUT OF THE DONALD M. ELLIOTT &
RICHARD L. EISENMAN, ETC.
400 AC SECOND PARCEL
DB 158 P 320
OAK RUN TOWNSHIP
MADISON COUNTY, OHIO
VMS 3973 & 4124
FOR
T.C. BUILDERS
MARCH 1990, 1951-90

THE THOMAS ENGR & SURVEYING CO.
COLUMBUS OHIO

Robert G. Watts
ROBERT G WATTS RPLS #4158

BEARINGS ARE BASED ON THE
BEARINGS FOR GLADE RUN ROAD
IN DB 158, P 320, SECOND PARCEL.

SET IPS ARE 5/8" REBARS WITH
YELLOW PLASTIC CAP EMBOSSED
"THOMAS ENGR & SURVEYING"

THIS PLAT IS BASED ON A
MARCH 1990 FIELD SURVEY.

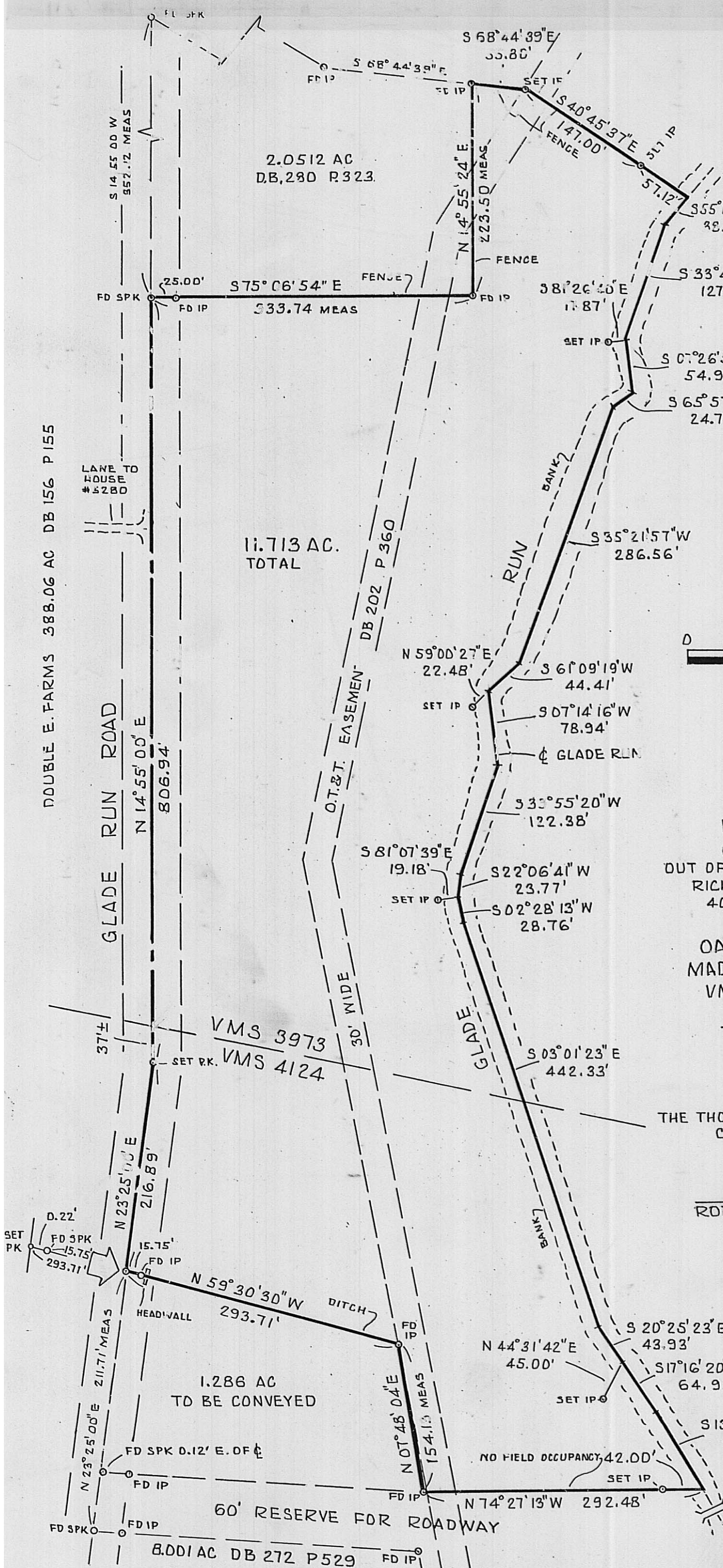

1.286 AC
TO BE CONVEYED

60' RESERVE FOR ROADWAY

8.001 AC DB 272 P 529

38-90