

GRANTOR: HERBERT C. & ALICE E. WITTER. D.B. 253. PG. 272

LOCATION: DARBY TOWNSHIP. VMS 7432-7758

ACREAGE: 2.000 AC. OUT OF ORIGINAL 97.832 AC.

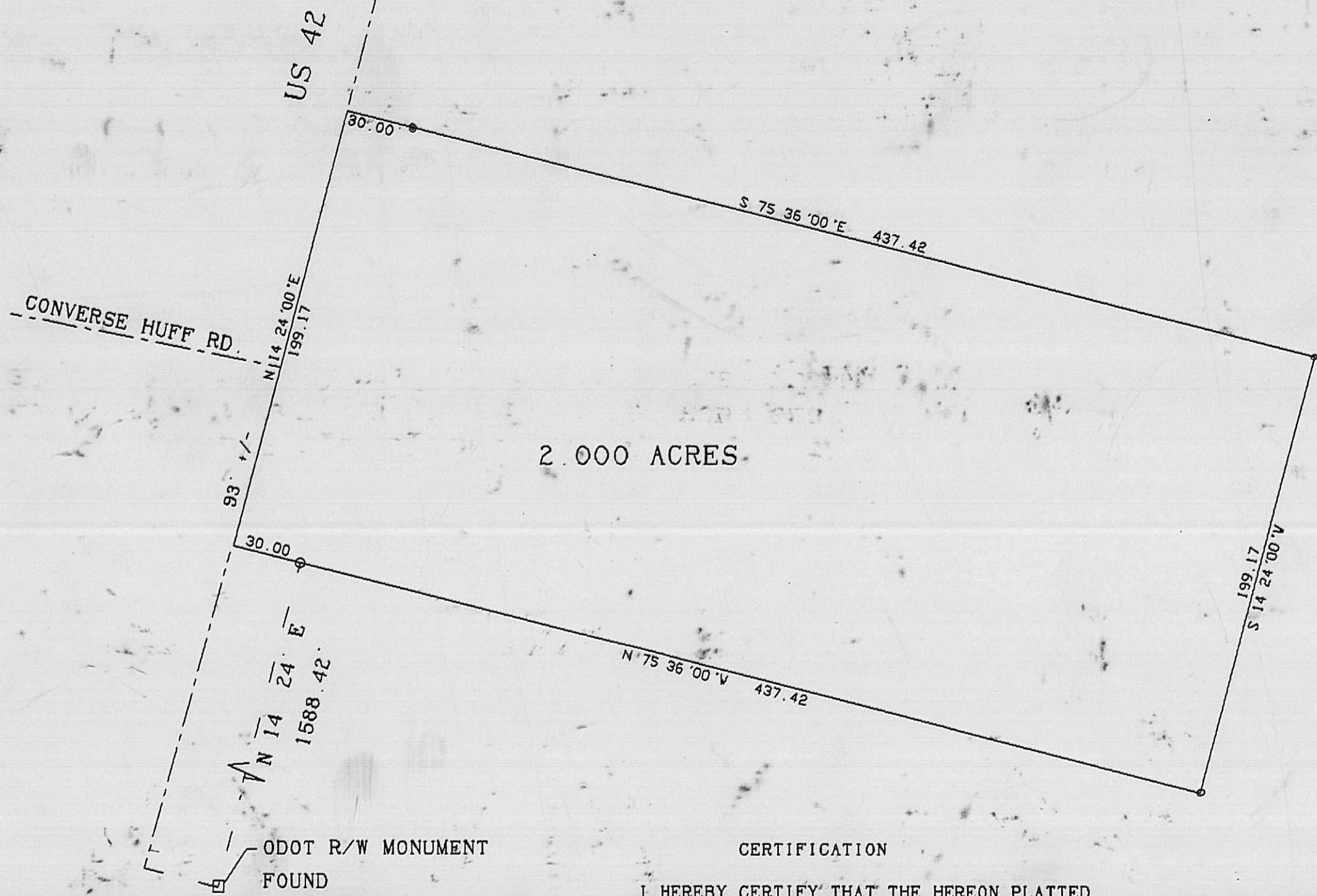

o - indicates 3/4" Iron pipe set

R. E. THOMPSON
 ENGINEERING & SURVEYING CO.
 2005 DEER RUN LANE
 LONDON, OHIO 43140

CERTIFICATION

I HEREBY CERTIFY THAT THE HEREON PLATTED
 PROPERTY WAS SURVEYED TO ACCEPTABLE
 SURVEY STANDARDS AND THAT THE LINEAR ERROR
 OF CLOSURE DOES NOT EXCEED 0.02 FEET.

Roger E. Thompson
 ROGER E. THOMPSON. PS 6552

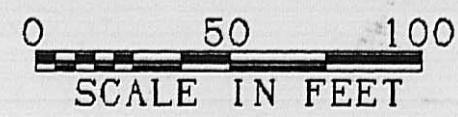

DECEMBER, 1989