

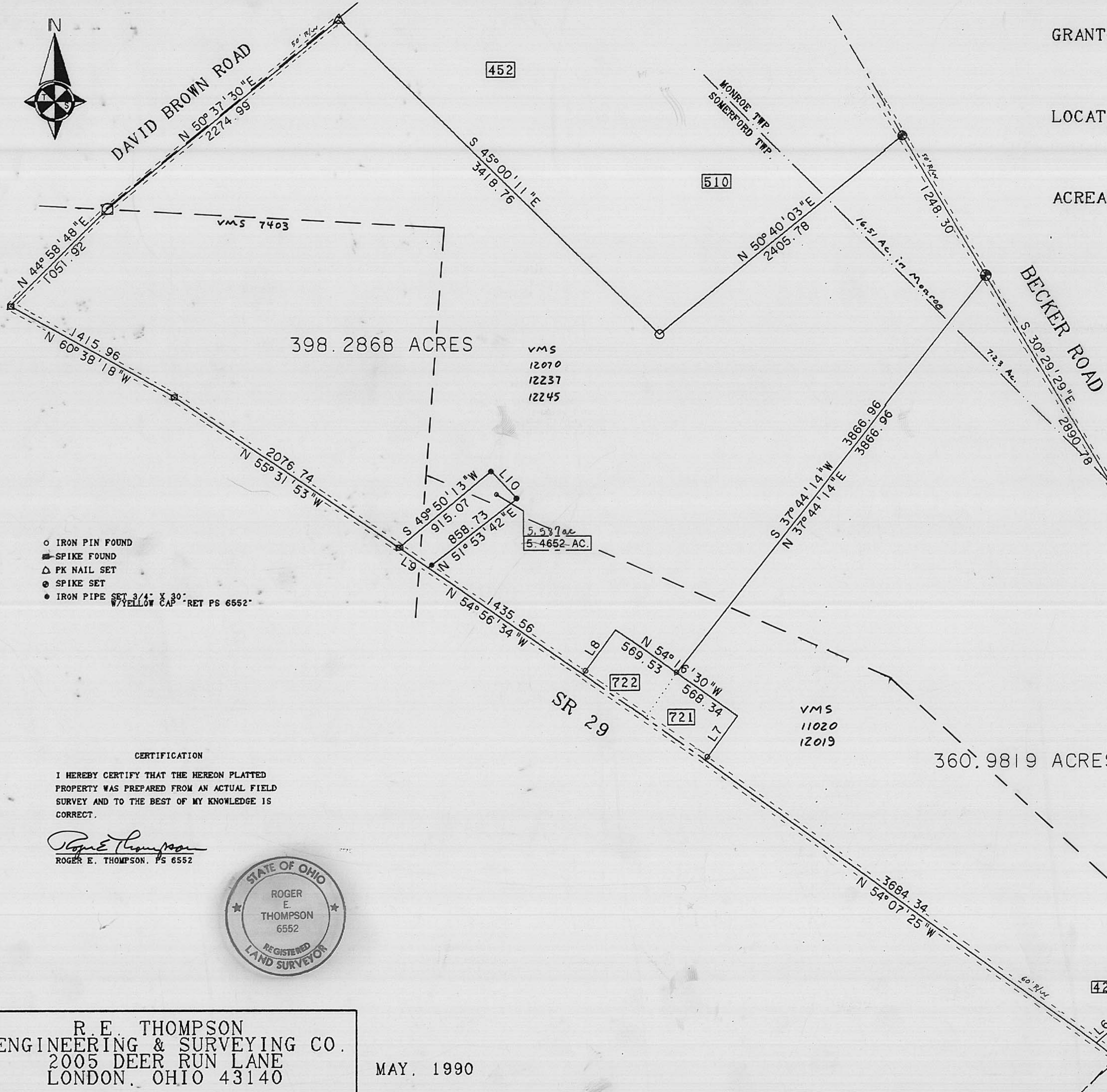

GRANTOR: ROBERT G. & LOUIS A. FORNOF
 DEED BOOK 224. PG. 85
 DEED BOOK 239. PG. 471
 DEED BOOK 251. PG. 667

LOCATION: SOMERFORD AND MONROE TWPS.
 VMS 7403. 10608. 11020
 12019. 12070. 12237
 and 12245

ACREAGE: 5.4652 AC., 360.9819 AC.
 and 398.2868 AC.



- 418 CHARLES D. & S. J. BREWER 2.503 AC.
- 427 ENID & PAUL WARD 265/276
- 452 MARIE CARTER 260/248
- 510 ROBERT PERSINGER 279/310
- 721 LOUIS A. & MAXINE FORNOF 259/263
- 722 ROBERT G. & DOROTHY FORNOF 259/266

- IRON PIN FOUND
- SPIKE FOUND
- △ PK NAIL SET
- SPIKE SET
- IRON PIPE SET 3/4" X 30" W/YELLOW CAP - RET PS 6552

CERTIFICATION

I HEREBY CERTIFY THAT THE HEREON PLATTED PROPERTY WAS PREPARED FROM AN ACTUAL FIELD SURVEY AND TO THE BEST OF MY KNOWLEDGE IS CORRECT.

Roger E. Thompson
 ROGER E. THOMPSON, PS 6552



LINE	BEARING	DISTANCE
L 1	S 17° 13' 45" W	536.00
L 2	S 03° 23' 45" W	204.00
L 3	S 29° 18' 42" W	694.33
L 4	S 64° 48' 15" E	251.30
L 5	N 54° 07' 09" W	200.00
L 6	S 48° 52' 51" W	220.00
L 7	N 35° 52' 46" E	420.00
L 8	S 35° 27' 00" W	420.00
L 9	N 54° 56' 35" W	268.66
L 10	N 42° 27' 26" W	290.84

0 500 1000
 SCALE IN FEET

R. E. THOMPSON
 ENGINEERING & SURVEYING CO.
 2005 DEER RUN LANE
 LONDON, OHIO 43140

MAY, 1990

44-90