

Being Part of Virginia
Military Survey Lots
Numbers 1238 & 1362

Jeffersonville & Florence, Ohio Quads.

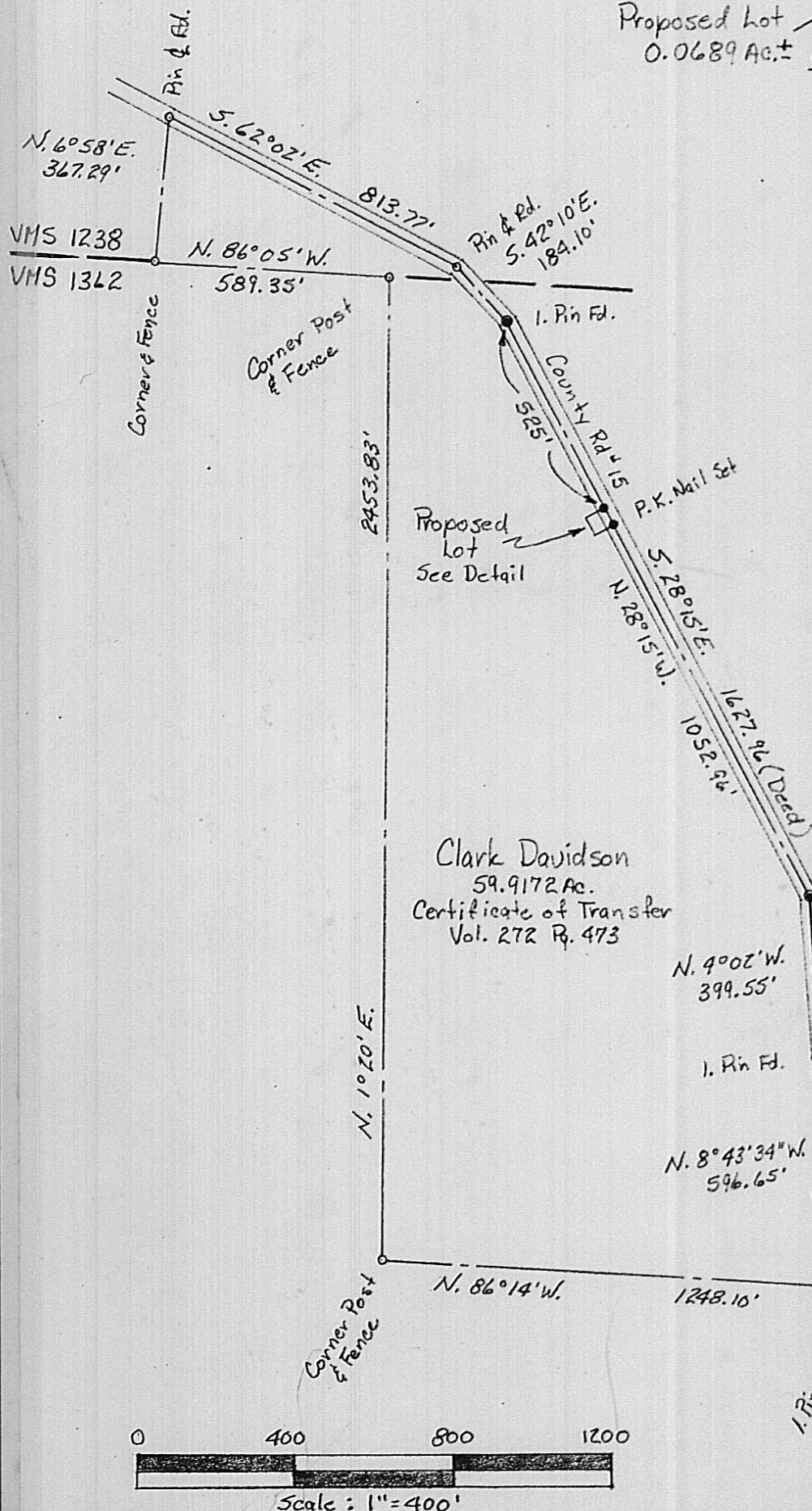
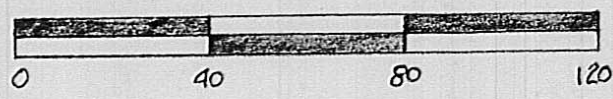
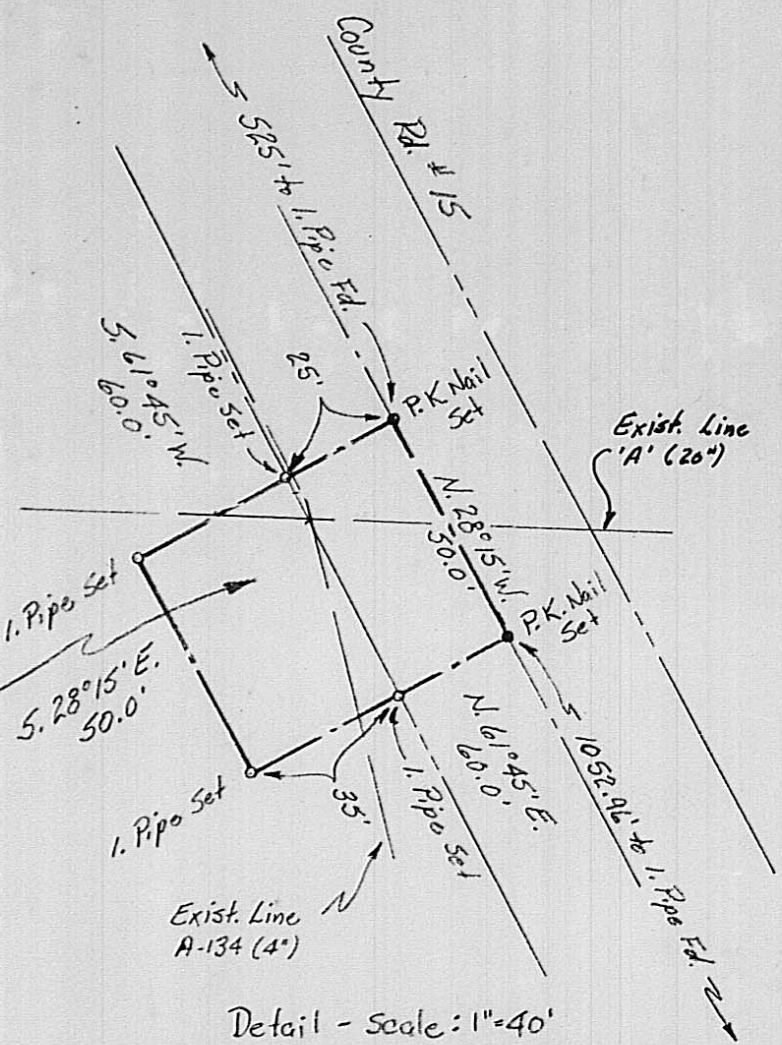

This Survey is Based on Information from
Tax Maps, Courthouse Deed Records and
Existing Field Monumentation Found.
All Bearings are Magnetic as of
November, 1989.

- Iron Pin Set with I.D. Cap
- Iron Pin Found
- P.K. Nail Set

Clark Davidson
59.9172 Ac.
Certificate of Transfer
Vol. 272 R. 473



Paul J. Edwards
Paul J. Edwards
Registered Surveyor # 5518

BRUNING 40-105 62915

LAND DEPT. NO.	DEED DATED	COLUMBIA GAS TRANSMISSION CORPORATION 1700 MacCorkle Ave. S. E. Post Office Box 1273, Charleston, W. Va. 25325		WORKS ORDER(S) 183-0001-1200-3113
PARCEL NO.	DEED RECORDED	PROJECT Proposed Lot to be Purchased from Clark Davidson		TAX DISTRICT(S) Stokes Twp.
LAND DEPT. NO.	DEED DATED	DATE Jan. 5, 1990	ENGINEER P.J. Edwards	COUNTY Madison Co.
PARCEL NO.	DEED RECORDED	DRAWN BY R.W. Sharrer	REVISIONS	STATE Ohio
LAND DEPT. NO.	DEED DATED	REFERENCES	MAPS 1847	DRAWING NO. P-3047
PARCEL NO.	DEED RECORDED		SCALE As Shown	
LAND DEPT. NO.	DEED DATED			
PARCEL NO.	DEED RECORDED			
LAND DEPT. NO.	DEED DATED			
PARCEL NO.	DEED RECORDED			