

COUNTY LINE
BY AVAILABLE MAPS

STATE ROUTE 38

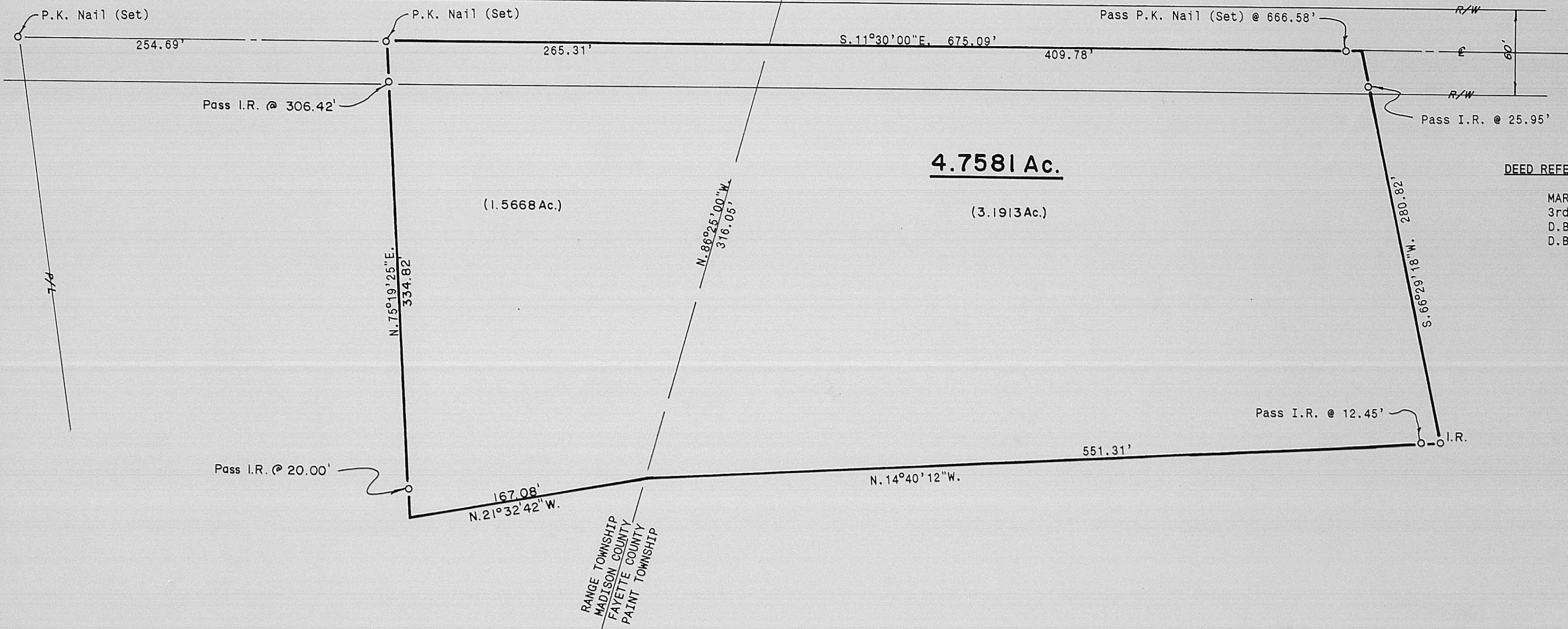

DEED REFERENCE:

MARTHA M. REIFF, Trustee
3rd Tract, 32.56 Ac.
D.B. 163, PG. 973, FAYETTE COUNTY
D.B. 278, PG. 223, MADISON COUNTY

NOTES

I.R. = 5/8" Iron Rod (Set) with plastic cap stamped "RLL 6106."
OCCUPATION: Roadway & Monumentation (Fd.)
All monumentation is in good condition.
REFERENCE BEARING: S. 11°30'00"E. - Centerline S.R. 38, as per
D.B. 163, PG. 973.



Ronald L. Linton

Ronald L. Linton, P.S. No. 6106

51-90

Gale L. Helms & Assoc., Inc.
Consulting Engineers & Surveyors
222 N. OAKLAND AVE.
WASHINGTON C.H., OHIO 43160 PH. (614) 335-3816

SURVEY OF 4.7581 Ac.
V.M.S. 5460
PAINT TOWNSHIP, FAYETTE CO., OHIO
RANGE TOWNSHIP, MADISON CO., OHIO

DATE: MAR. 22, 1990 SCALE: 1"=60'