

BEARINGS ARE BASED UPON THE CENTERLINE OF COUNTS ROAD BEING N 77°00'00" E, AS RECORDED IN DEED BOOK 241, PAGE 156, RECORDER'S OFFICE, MADISON CO., OHIO.

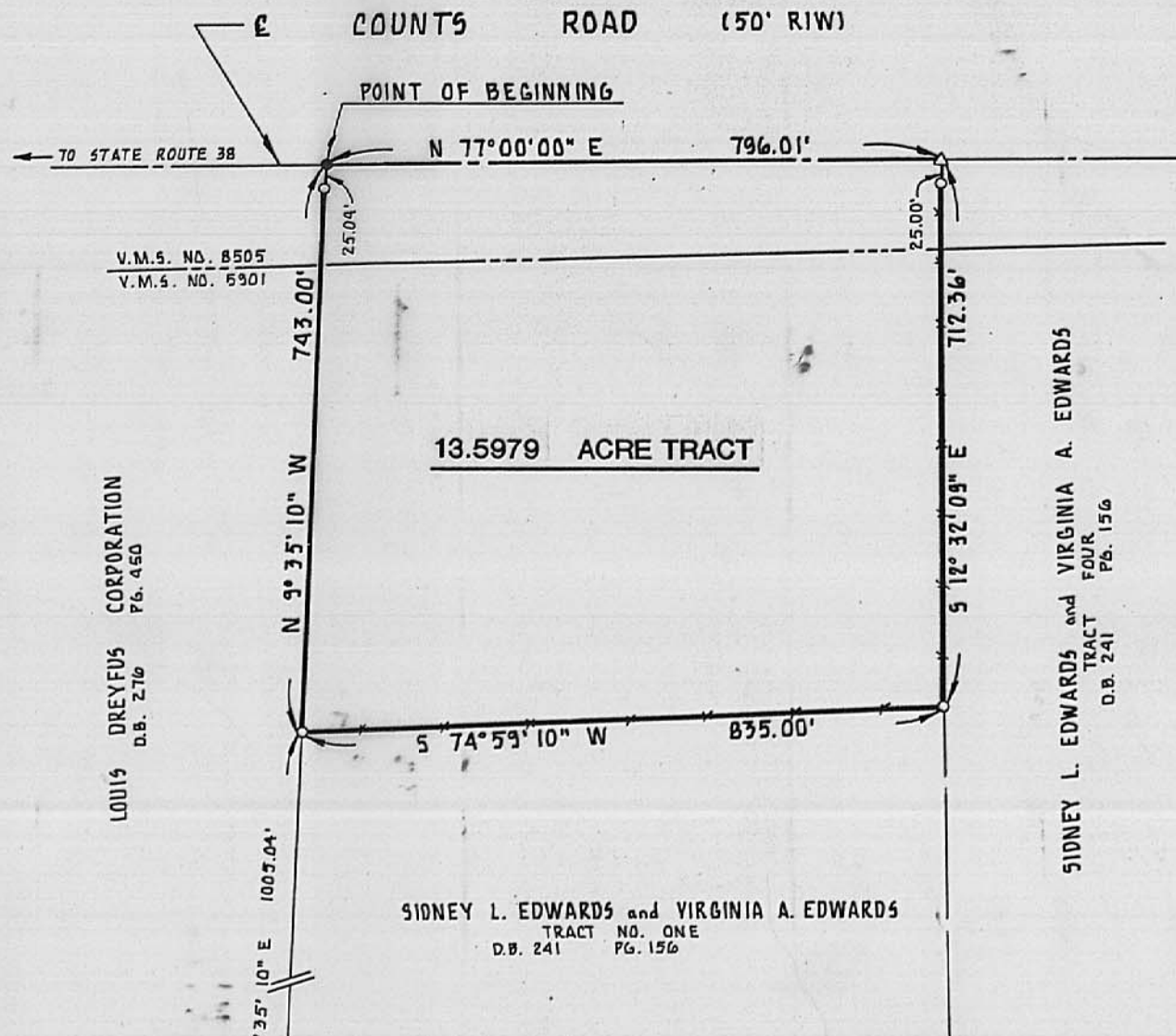

LEGEND
 ▼ RAILROAD SPIKE FOUND
 ▽ RAILROAD SPIKE SET
 ● HARROW TOOTH BOLT FOUND
 ○ IRON PIPE (3/4" I.D.) FOUND
 ○ IRON PIPE (3/4" I.D.) SET
 □ CONCRETE POST (2'x2') FOUND

SCALE IN FEET
 100 0 100 200 300

I HEREBY CERTIFY THAT THE FOREGOING PLAT WAS PREPARED BY AN ACTUAL FIELD SURVEY AND IS CORRECT TO THE BEST OF MY KNOWLEDGE.

STATE OF OHIO
 DAVID C. HAIGH
 REGISTERED SURVEYOR
 6750
 BY: *David C. Haigh*
 DAVID C. HAIGH
 REGISTERED SURVEYOR NO. 6750

**SURVEY OF 13.5979 ACRE TRACT
 FOR SIDNEY L. EDWARDS**

BEING A PART OF VIRGINIA MILITARY SURVEY NUMBERS 5901 AND 8505 AND PART OF THE LANDS CONVEYED IN DEED BOOK 241, PAGE 156, TOWNSHIP OF RANGE, COUNTY OF MADISON, STATE OF OHIO.

SCALE 1"=200' MARCH 26, 1990

BEARINGS ARE BASED UPON THE CENTERLINE OF COUNTS ROAD BEING N 77°00'00" E, AS RECORDED IN DEED BOOK 241, PAGE 156, RECORDER'S OFFICE, MADISON CO., OHIO.

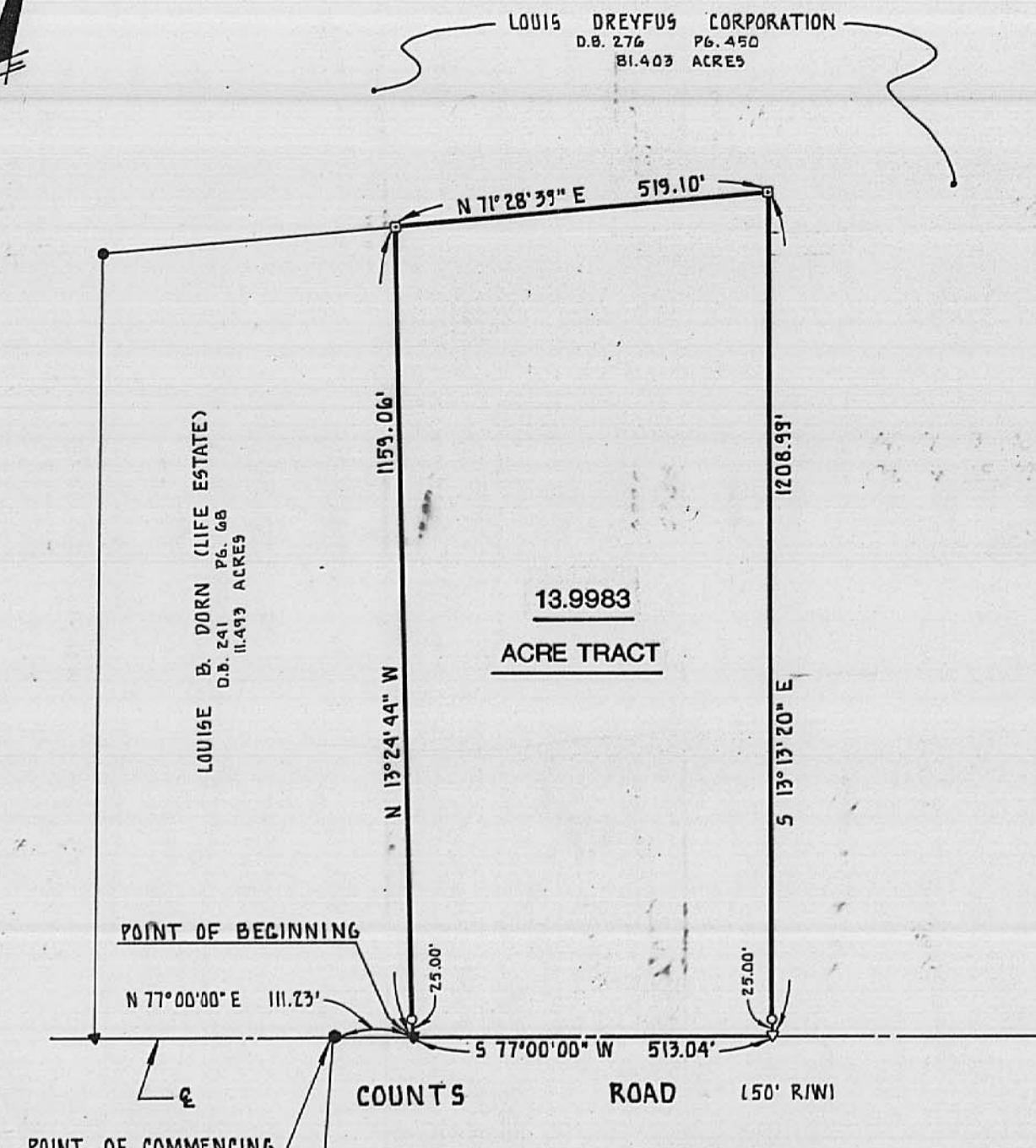

LEGEND
 ▼ RAILROAD SPIKE FOUND
 ▽ RAILROAD SPIKE SET
 ● HARROW TOOTH BOLT FOUND
 ○ IRON PIPE (3/4" I.D.) FOUND
 ○ IRON PIPE (3/4" I.D.) SET
 □ CONCRETE POST (2'x2') FOUND

SCALE IN FEET
 100 0 100 200 300

I HEREBY CERTIFY THAT THE FOREGOING PLAT WAS PREPARED BY AN ACTUAL FIELD SURVEY AND IS CORRECT TO THE BEST OF MY KNOWLEDGE.

STATE OF OHIO
 DAVID C. HAIGH
 REGISTERED SURVEYOR
 6750
 BY: *David C. Haigh*
 DAVID C. HAIGH
 REGISTERED SURVEYOR NO. 6750

**SURVEY OF 13.9983 ACRE TRACT
 FOR SIDNEY L. EDWARDS**

BEING A PART OF VIRGINIA MILITARY SURVEY NUMBER 8505 AND PART OF THE LANDS CONVEYED IN DEED BOOK 241, PAGE 156, TOWNSHIP OF RANGE, COUNTY OF MADISON, STATE OF OHIO.

SCALE: 1"=200' MARCH 26, 1990

BEARINGS ARE BASED UPON THE CENTERLINE OF COUNTS ROAD BEING N 77°00'00" E, AS RECORDED IN DEED BOOK 241, PAGE 156, RECORDER'S OFFICE, MADISON CO., OHIO.

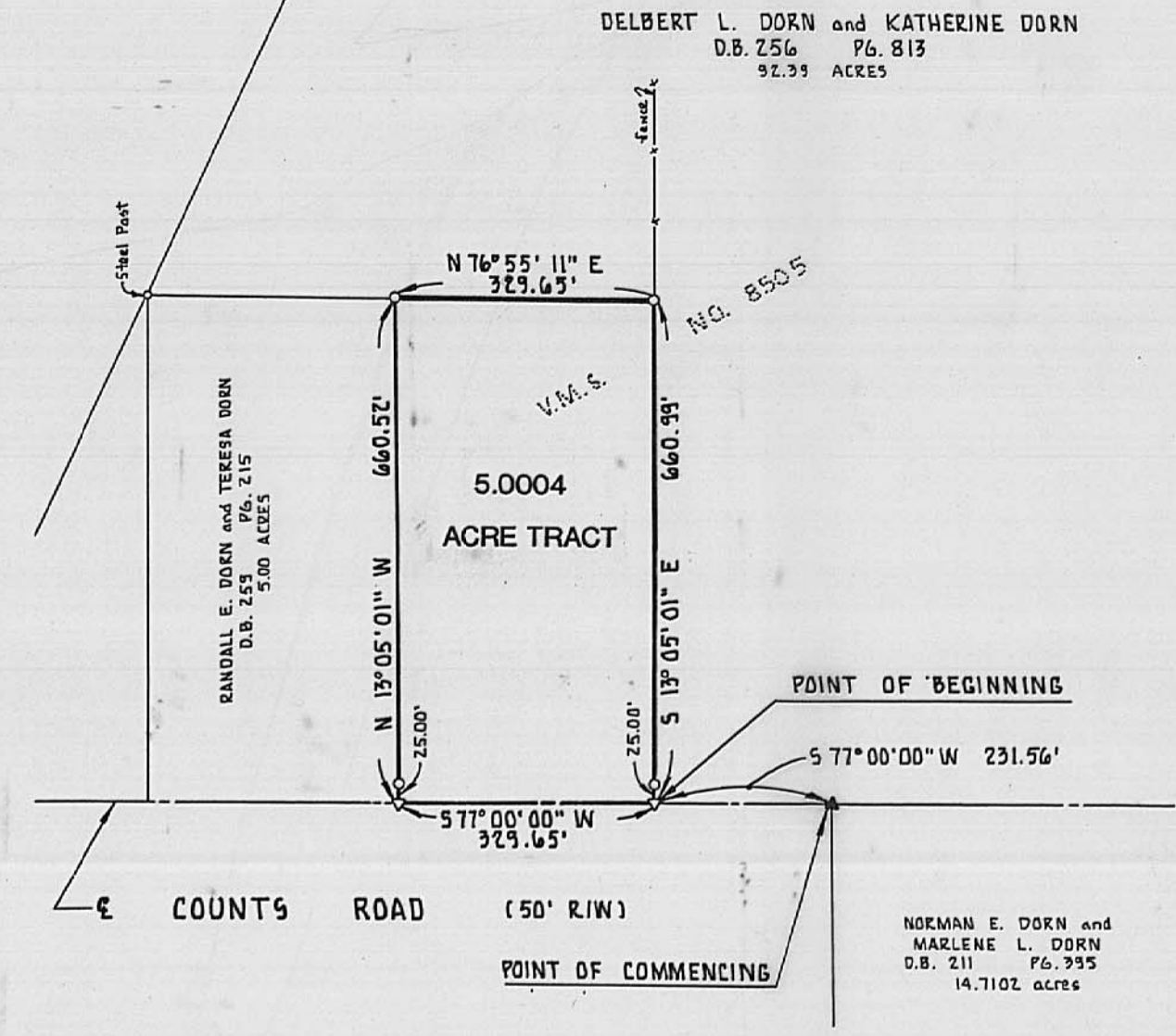

LEGEND
 ▼ RAILROAD SPIKE FOUND
 ▽ RAILROAD SPIKE SET
 ● HARROW TOOTH BOLT FOUND
 ○ IRON PIPE (3/4" I.D.) FOUND
 ○ IRON PIPE (3/4" I.D.) SET
 □ CONCRETE POST (2'x2') FOUND

SCALE IN FEET
 100 0 100 200 300

I HEREBY CERTIFY THAT THE FOREGOING PLAT WAS PREPARED BY AN ACTUAL FIELD SURVEY AND IS CORRECT TO THE BEST OF MY KNOWLEDGE.

STATE OF OHIO
 DAVID C. HAIGH
 REGISTERED SURVEYOR
 6750
 BY: *David C. Haigh*
 DAVID C. HAIGH
 REGISTERED SURVEYOR NO. 6750

**SURVEY OF A 5.0004 ACRE TRACT
 FOR SIDNEY L. EDWARDS**

BEING A PART OF VIRGINIA MILITARY SURVEY NUMBER 8505 AND PART OF THE LANDS CONVEYED IN DEED BOOK 241, PAGE 156, TOWNSHIP OF RANGE, COUNTY OF MADISON, STATE OF OHIO.

SCALE 1"=200' MARCH 26, 1990

53-90