

WEST JEFFERSON-KIOUSVILLE ROAD

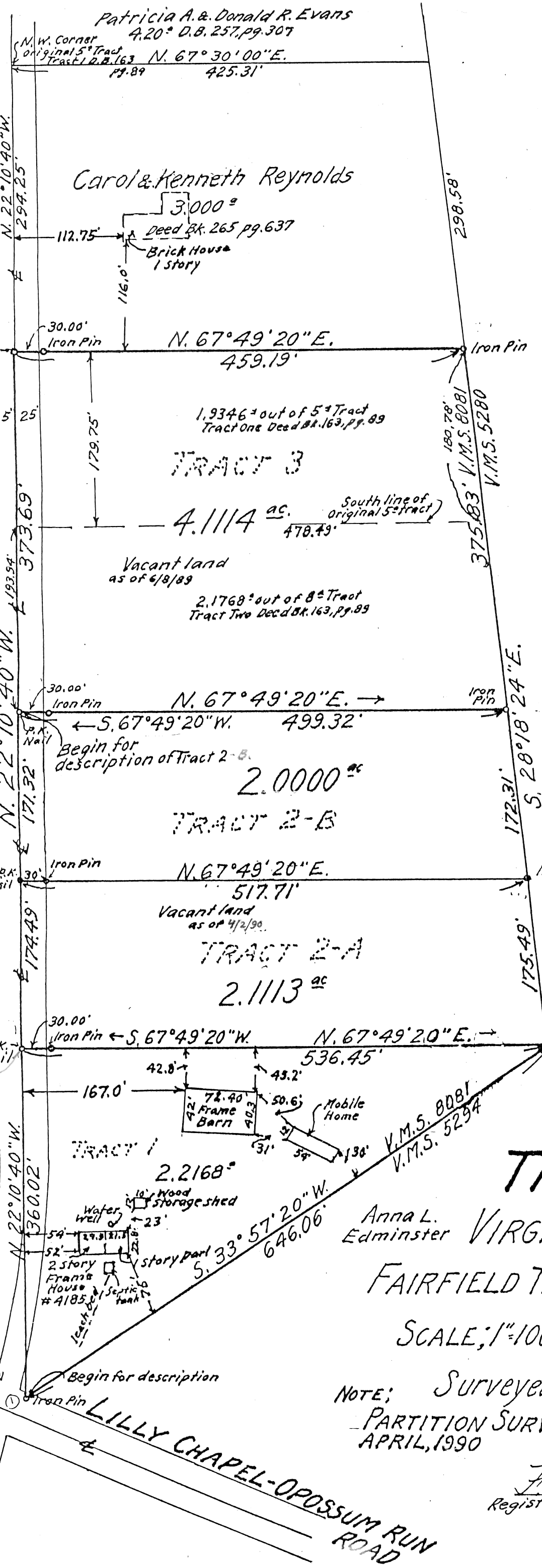

Donald E. & Anna L. Edminster
42,574[±]

Reference; Being part of Tract One, 5th
and part of Tract Two, 8th as conveyed
to Byron H. and Margaret E. Ballah as
recorded in Deed Book 163, page 89.

New 3/4" iron pipes used at corners.

Bearings are based on adjacent
surveys.

SURVEY OF TRACTS 1, 2, & 3

Showing Buildings and Facilities

VIRGINIA MILITARY SURVEY # 8081

FAIRFIELD TWP. MADISON COUNTY, OHIO

SCALE; 1"=100'

JUNE, 1989

NOTE; Surveyed for - Margaret E. Ballah
PARTITION SURVEY OF TRACT 2
APRIL, 1990

F.K. Harvey
Registered Surveyor No. 2570



LILLY CHAPEL-OPOSSUM RUN ROAD