

CHOCTAW
LAKE

BEARINGS BASED ON THE LINE BETWEEN
LOTS 737 & 738 (N 42°30'W).

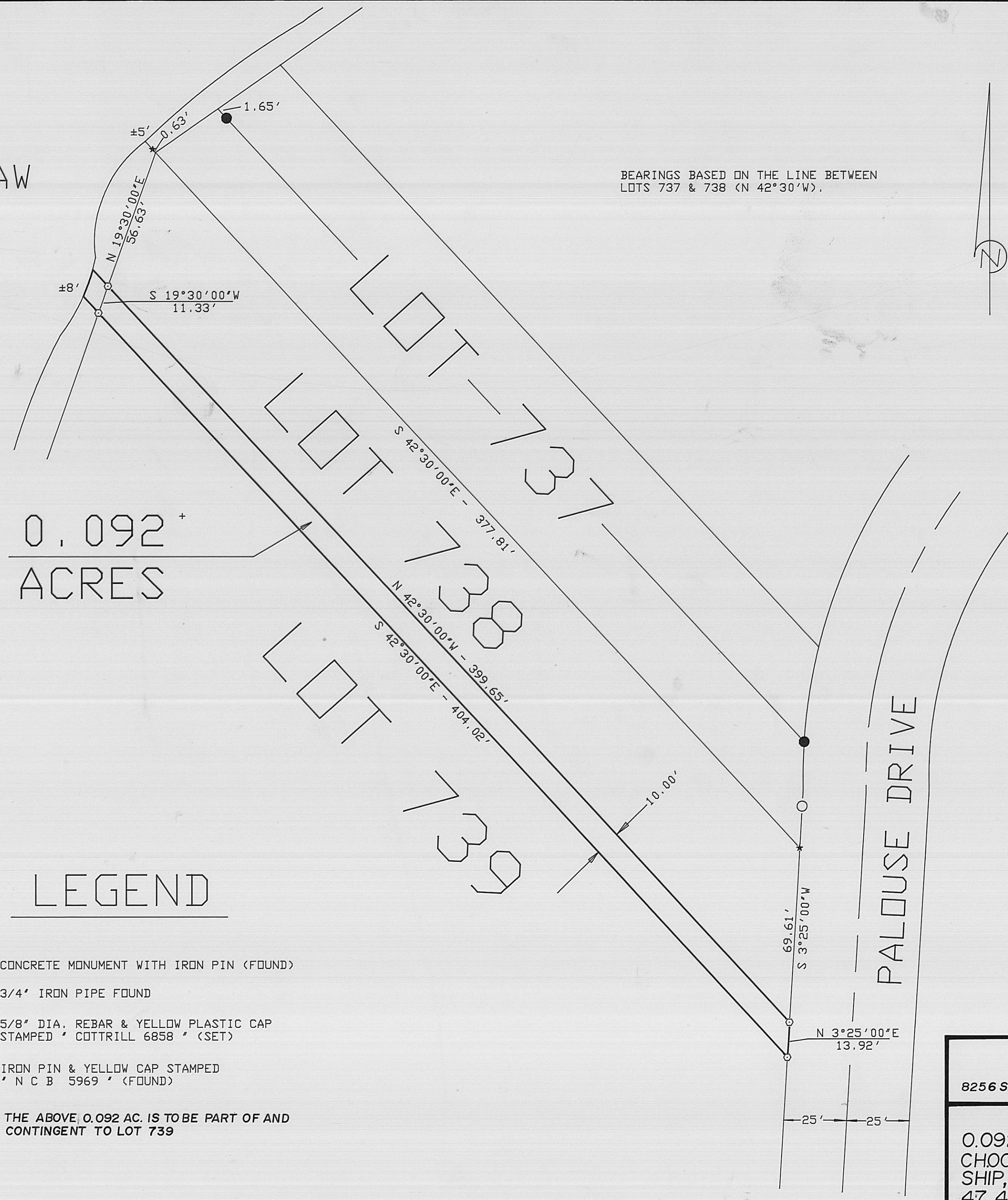
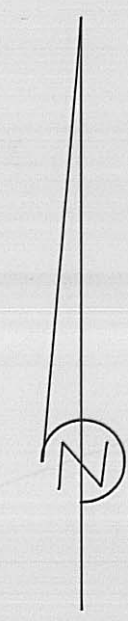

LEGEND

- CONCRETE MONUMENT WITH IRON PIN (FOUND)
- ★ 3/4" IRON PIPE FOUND
- 5/8" DIA. REBAR & YELLOW PLASTIC CAP STAMPED "COTTRILL 6858" (SET)
- IRON PIN & YELLOW CAP STAMPED "N C B 5969" (FOUND)

THE ABOVE 0.092 AC. IS TO BE PART OF AND
CONTINGENT TO LOT 739

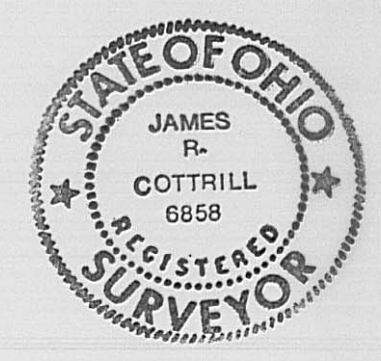

I HEREBY CERTIFY THAT THIS PLAT
DEPICTS AN ACTUAL FIELD SURVEY
PERFORMED BY JAMES R. COTTRILL P.S. #6858
James R. Cottrill DATE 4-2-90

JAMES R. COTTRILL P.S.
8256 S.R.207 N.E. MT. STERLING, OHIO 43143 PH. (614) 869-3811

PLAT OF
0.092 ACRES, PART OF LOT 738, MAP 4,
CHOCTAW LAKE SUB., SOMERFORD TOWN-
SHIP, MADISON COUNTY, OHIO P.B.2 PG. 45,
47, 49, & 51

DATE: 4-3-90

SCALE: 1" = 30'

30' 15' 0 30'