

GRANTOR: DAN & ERMA HOSTETLER. D.B. 283. PG. 922

LOCATION: CANAAN TOWNSHIP. MADISON COUNTY, VMS 7752

ACREAGE: AS SHOWN HEREON OUT OF 66.043 ACRES

PHILIP & LEONA HOSTETLER
178.043 ACRES
D.B. 283. PG. 930



- IRON PIPE SET. MARKED RET PS 6552
- SPIKE SET
- SPIKE FOUND
- ▣ IRON PIPE FOUND

LINE	BEARING	DISTANCE
L 1	S 78° 51' 59" W	18.55

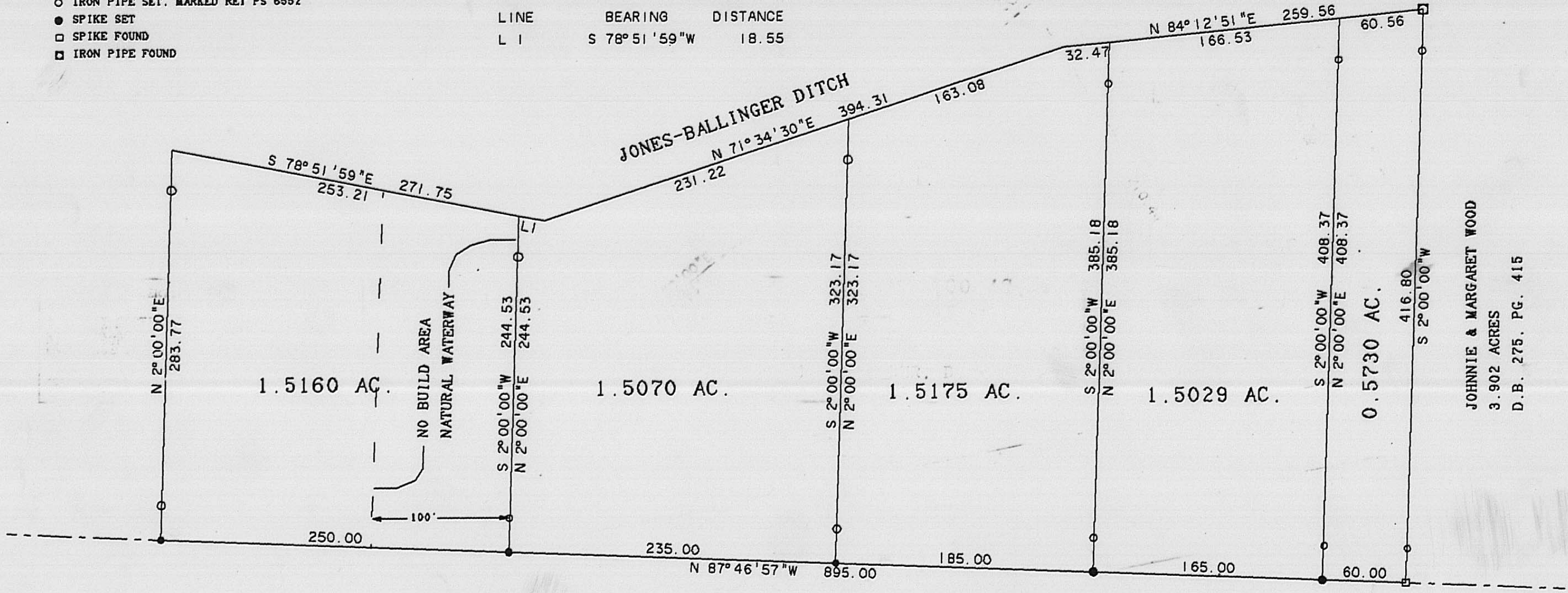

JOHNNIE & MARGARET WOOD
3.902 ACRES
D.B. 275. PG. 415

CERTIFICATION

I HEREBY CERTIFY THAT THE HEREON
PLATTED PROPERTY WAS PREPARED FROM
AN ACTUAL FIELD SURVEY AND TO THE
BEST OF KNOWLEDGE IS CORRECT.

Roger E. Thompson
ROGER E. THOMPSON, PS 6552



AUGUST 1990

R. E. THOMPSON
ENGINEERING & SURVEYING CO.
2005 DEER RUN LANE
LONDON, OHIO 43140

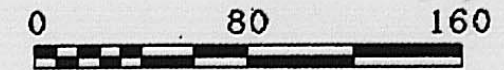

SCALE IN FEET