

WEST JEFFERSON - KIOWSVILLE ROAD

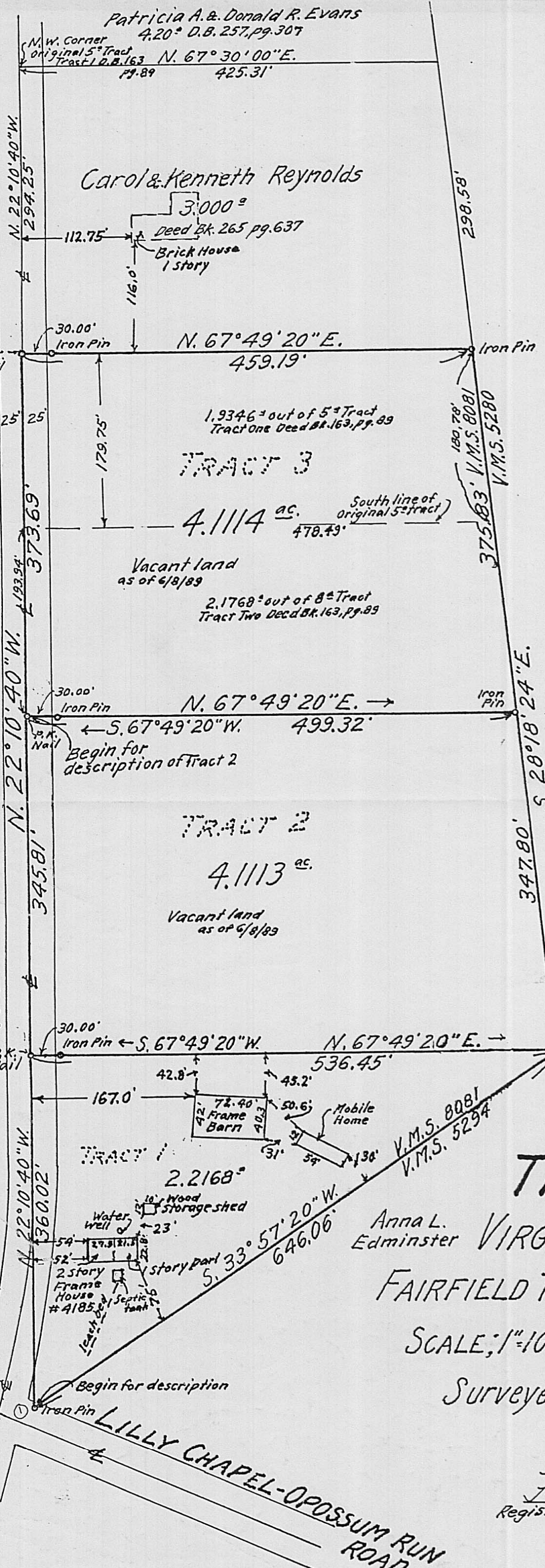

Patricia A. & Donald R. Evans
4.20^{ac} D.B. 257, pg. 307

Carol & Kenneth Reynolds

3,000^{sq}
Deed Bk. 265 pg. 637
Brick House
1 story

TRACT 3

4.1114^{ac}
478.49'

Vacant land
as of 6/8/89
2,1768^{ac} out of 8^{ac} Tract
Tract Two Deed Bk. 163, pg. 89

TRACT 2

4.1113^{ac}

Vacant land
as of 6/8/89

TRACT 1

2,2168^{ac}

72.40' Frame Barn
Mobile Home
10' Wood Storage shed
2 story Frame House #4185
Leach's
Water Well
Septic tank

Begin for description

LILLY CHAPEL - OPOSSUM RUN ROAD

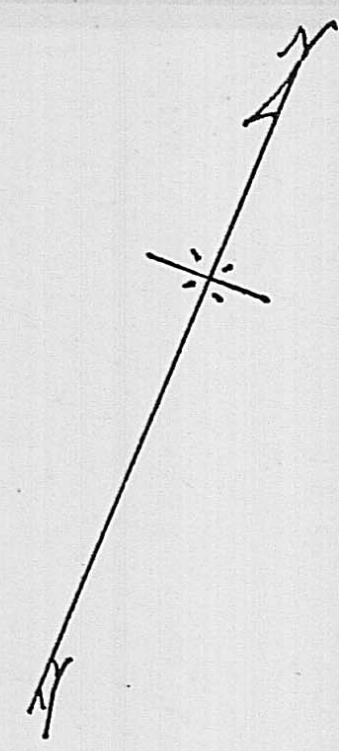

Donald E. & Anna L. Edminster
42,574^{sq}

Reference: Being part of Tract One, 5^{ac}
and part of Tract Two, 8^{ac} as conveyed
to Byron H. and Margaret E. Ballah as
recorded in Deed Book 163, page 89.

New 3/4" iron pipes used at corners.

Bearings are based on adjacent
surveys.

SURVEY OF TRACTS 1, 2, & 3

Showing Buildings and Facilities

VIRGINIA MILITARY SURVEY #8081

FAIRFIELD TWP. MADISON COUNTY, OHIO

SCALE: 1"=100'

JUNE, 1989

Surveyed for - Margaret E. Ballah

F.K. Harvey
Registered Surveyor No. 2570

