

GRANTOR: CLYDE W. ROSS, D.B. 281, PG. 323

LOCATION: FAIRFIELD TWP., VMS 5433 MADISON COUNTY

ACREAGE: 1.6685 and 1.3315 ACRES OUT OF 3.00 ACRES

○ 3/4" IRON PIPE SET
"RET PS 6552"

◻ IRON PIPE FOUND

○ PK NAIL FOUND

△ PK NAIL SET

ROBERT J. & SARAH E. LANE

D.B. 250, PG. 389

20.00 ACRES

WEST JEFFERSON-KIOSVILLE ROAD

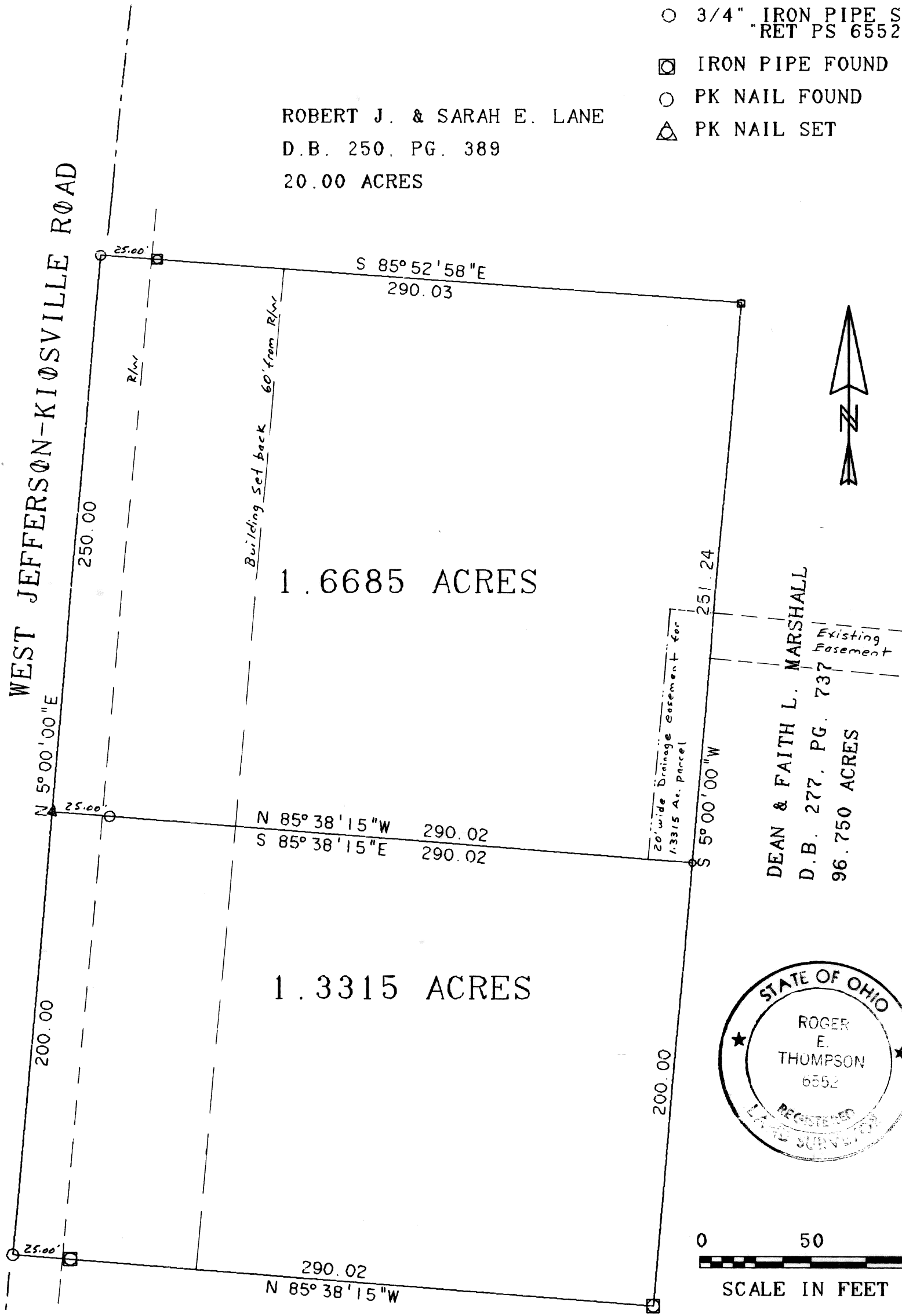

DEAN & FAITH L. MARSHALL
D.B. 277, PG. 737
96.750 ACRES

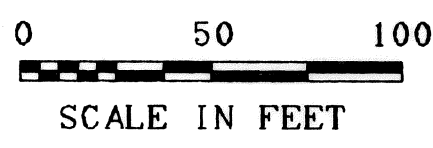
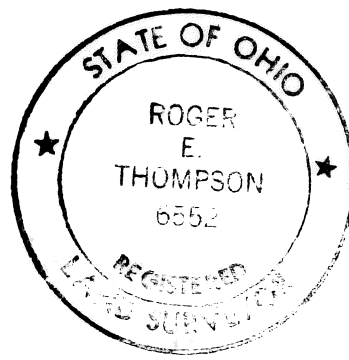

LARRY E. COOPER, ETAL

2.005 ACRES

D.B. 281, PG. 175

CERTIFICATION

I HEREBY CERTIFY THAT THE HEREON PLATTED PROPERTY WAS SURVEYED TO ACCEPTABLE STANDARDS AND THAT THE ERROR OF CLOSURE DOES NOT EXCEED 0.02 FEET.

Roger E. Thompson
ROGER E. THOMPSON, PS 6552

71-90

FEB. 1990

R. E. THOMPSON
ENGINEERING & SURVEYING CO.
2005 DEER RUN LANE
LONDON, OHIO 43140