

U.S. ROUTE 42 DELAWARE-LONDON ROAD

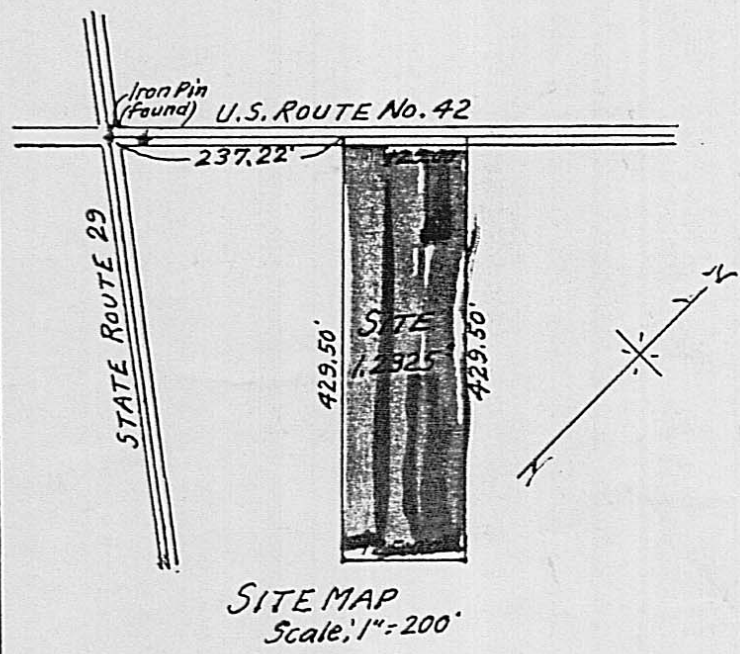
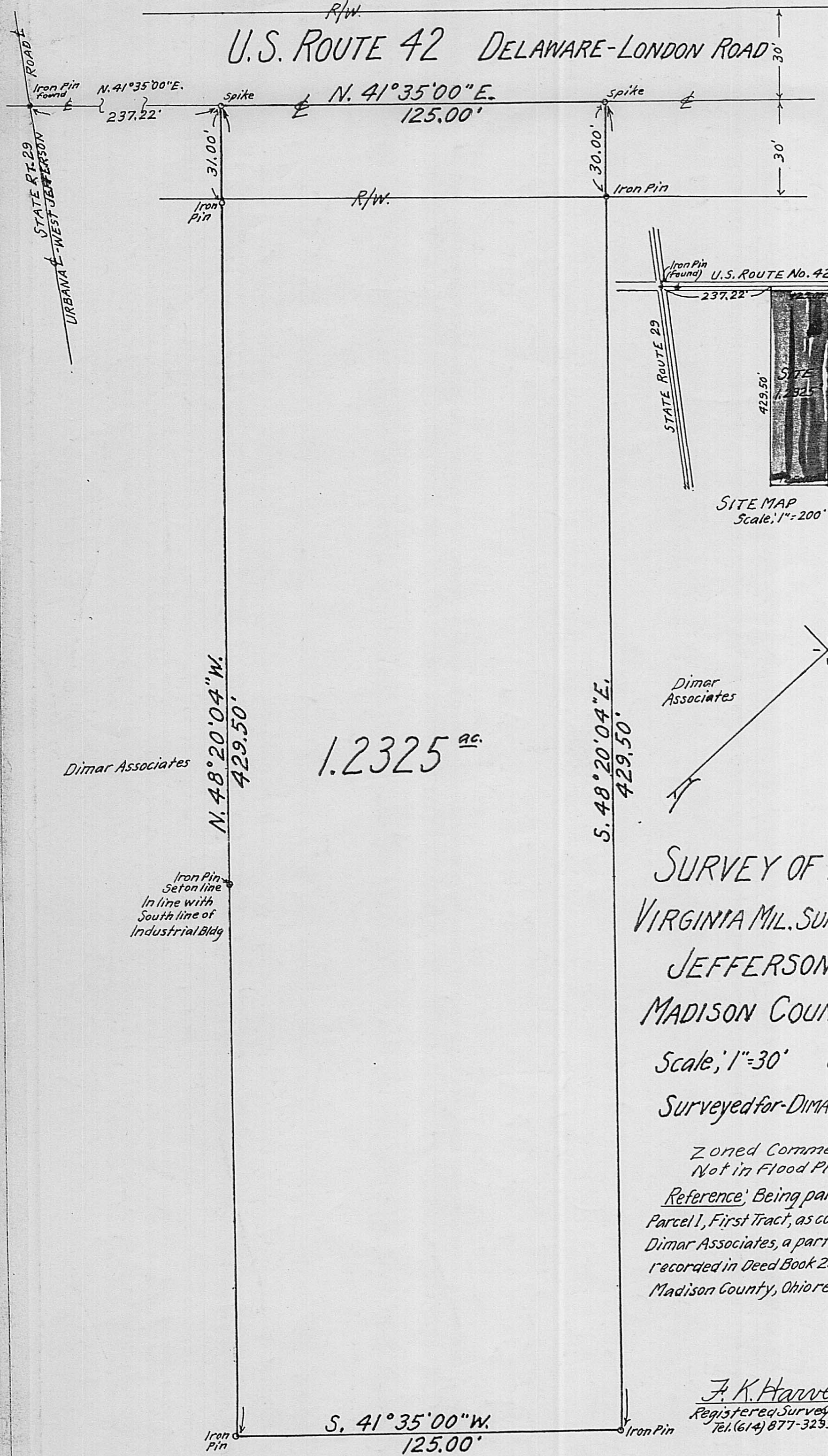

Dimar Associates

1.2325^{ac.}

Dimar Associates

SURVEY OF 1.2325^{ac.}
 VIRGINIA MIL. SURVEYS { 8926
 { 8927
 { 9391
 JEFFERSON TWP.
 MADISON COUNTY, OHIO
 Scale: 1"=30' June, 1986
 Surveyed for-DIMAR ASSOCIATES

Zoned Commercial
 Not in Flood Plane
 Reference: Being part of a 43.87^{ac.}
 Parcel 1, First Tract, as conveyed to
 Dimar Associates, a partnership as
 recorded in Deed Book 253, pg. 98,
 Madison County, Ohio records.

J. K. Harvey
 Registered Surveyor No. 2570
 Tel. (614) 877-3293