

06-87

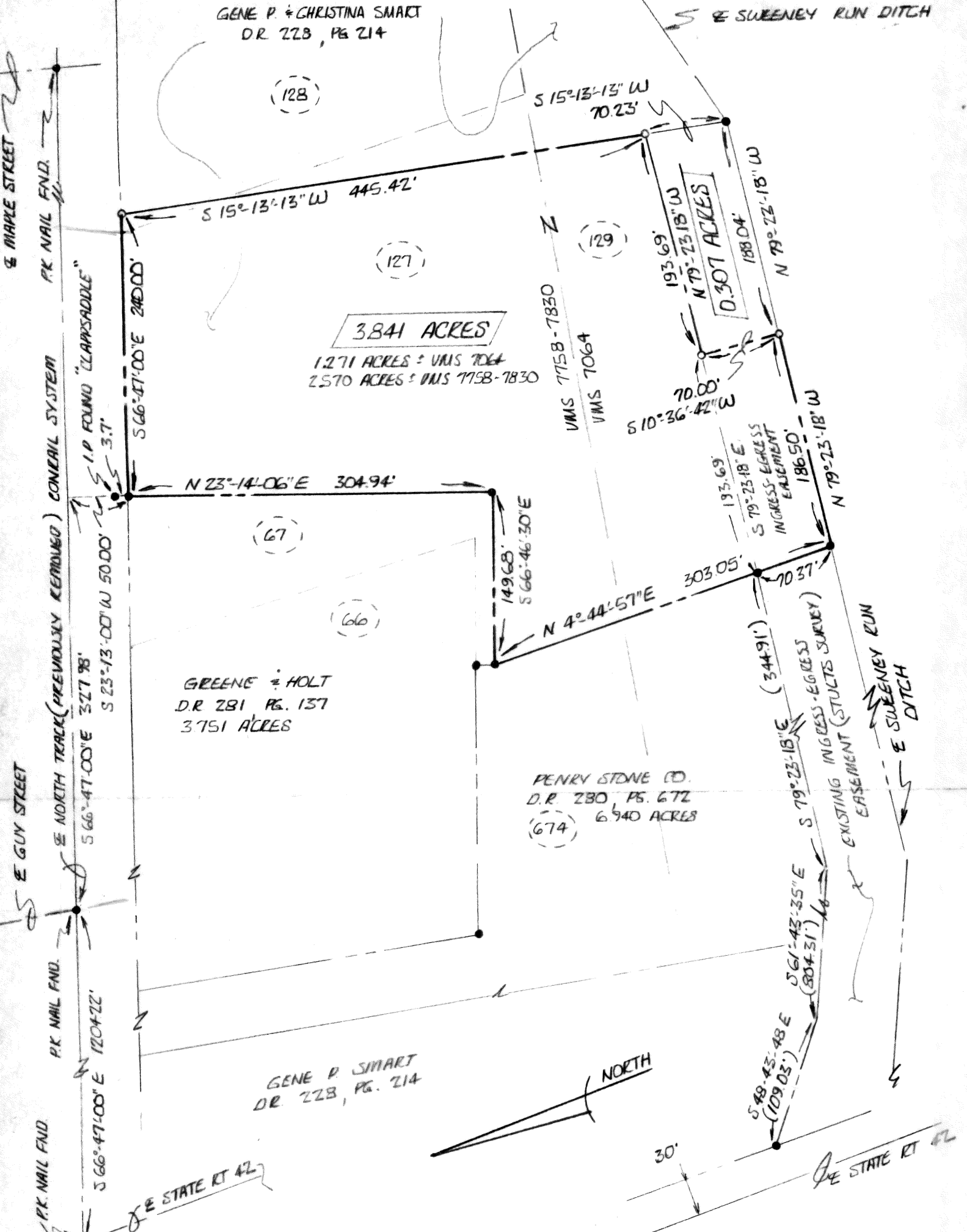

PLAT OF SURVEY FOR:  
 GENE P. SMART  
 VMS 7158-7830 & VMS 7064  
 VILLAGE OF PLAIN CITY  
 MADISON COUNTY, OHIO  
 DEED RECORD 228, PG. 214



I HEREBY CERTIFY THAT THIS PLAT  
 WAS PREPARED FROM AN ACTUAL  
 FIELD SURVEY AND MONUMENTS  
 WERE SET AS INDICATED

PRIDAY SURVEYING INC.  
 18816 SAM REED ROAD  
 MARYSVILLE OHIO 43040  
 513-644-9530

- NOTES:
- 1) SCALE 1"=100'
  - 2) ○ I.P. SET ARE 3/4" x 30" GALV. PIPE W/ PLASTIC I.D. CAPS
  - 3) ● I.P. FOUND (UNLESS NOTED)
  - 4) BEARINGS BASED ON PREVIOUS SURVEY (E.R.R. S 66°-47'-00" E)
  - 5) (127) PARCEL NUMBERS (FOR ORIENTATION ONLY) AS FOUND IN ENGINEERS OFFICE
  - 6) (109.03') - DEED DISTANCES

*Michael R. Priday*  
 MICHAEL R. PRIDAY P.S.  
 S-7014 JULY 16 1990  
 JN 90-28