

I CERTIFY THAT THIS PLAT HAS BEEN PREPARED FROM AN ACTUAL FIELD SURVEY OF THE EXISTING FIELD CONDITIONS DURING APRIL, 1990.
 ALL CORNERS ARE EITHER FOUND OR SET WITH IRON PIPES HAVING INSERTED CAPS STAMPED R.I. BAKER S-5539.

Rodger Irwin Baker
 RODGER IRWIN BAKER S.05539
 9430 NIDGA TROPS ROAD
 NAT. STERLING, OHIO 43143
 MAY 7TH, 1990

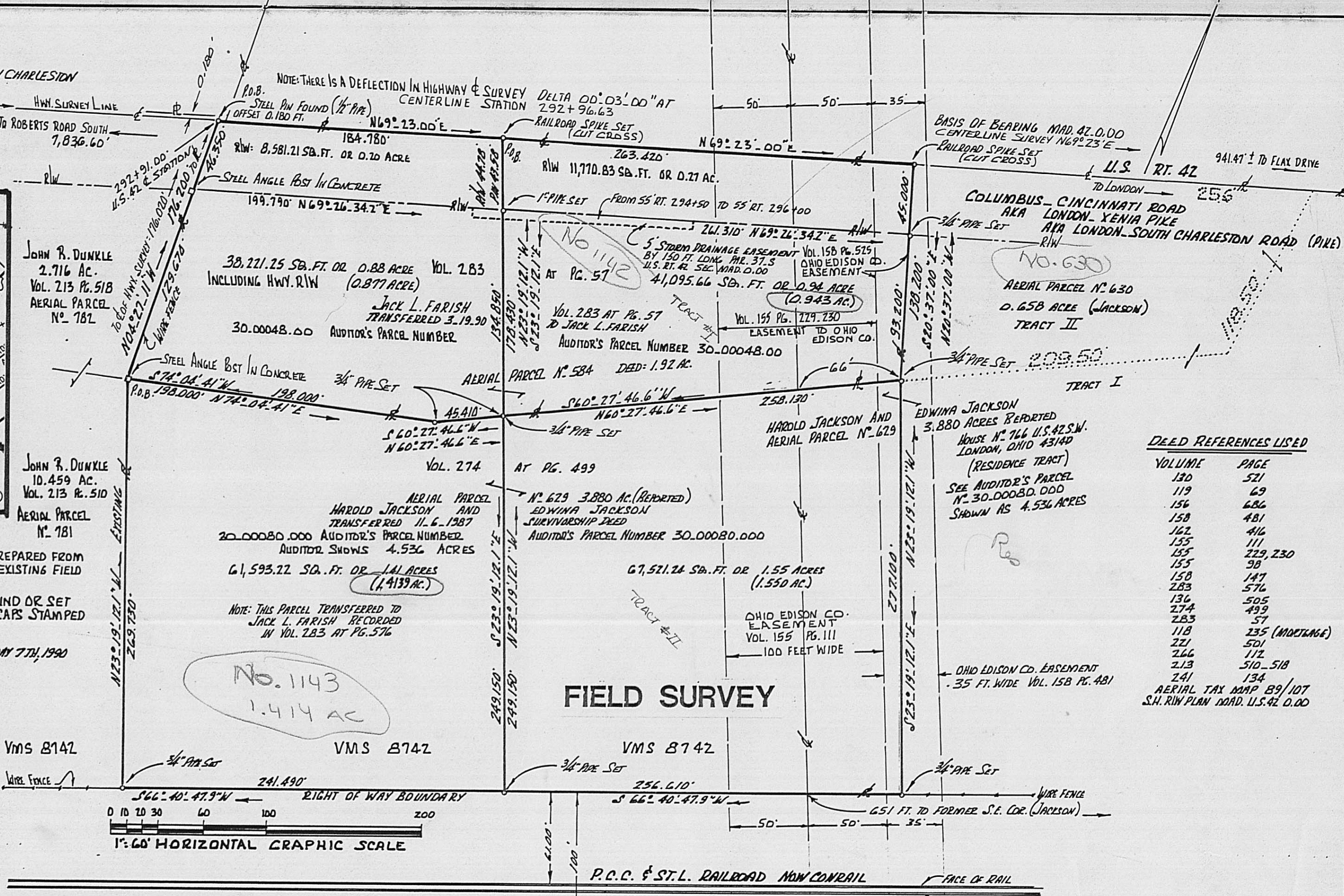

Plat of a field survey and landsplit of four (4) parcels of land in VMS 8742, Union Civil Township, Madison County, London vicinity, State of Ohio and being parts of tax parcels 30-00048.000, 30-00080.000 aka Aerial Parcels # 584 and # 629. U.S. Route # 42 Southwest



DEED REFERENCES USED

VOLUME	PAGE
130	521
119	69
156	686
158	481
162	416
155	111
155	229, 230
155	98
158	147
283	576
136	505
274	499
283	57
118	235 (MORTGAGE)
221	501
266	112
213	510-518
241	134
AERIAL TAX MAP B9/107 S.H. R.W. PLAN 1000. U.S. 42 D.D.	

