

A. Farmwald  
450 Ac.  
D.B. 251, Pg. 768

SURVEY OF 1.000 ACRE TRACT, PART OF AN ORIGINAL  
6.864 ACRE TRACT (DEED BOOK 188, PAGE 252), LOCATED  
IN VIRGINIA MILITARY SURVEY NO. 7432-7756,  
DARBY TOWNSHIP, MADISON COUNTY, OHIO

FOR  
LEE ROY AND LOUELLA MAST  
7045 CONVERSE-HUFF ROAD  
PLAIN CITY, OHIO 43064

- ▲ fnd. railroad spike
- fnd. iron pipe
- △ set railroad spike
- set iron pin (capped  
Patridge P.S. 7068)

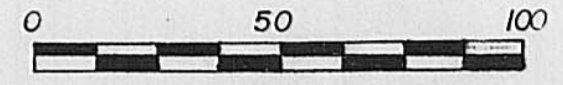
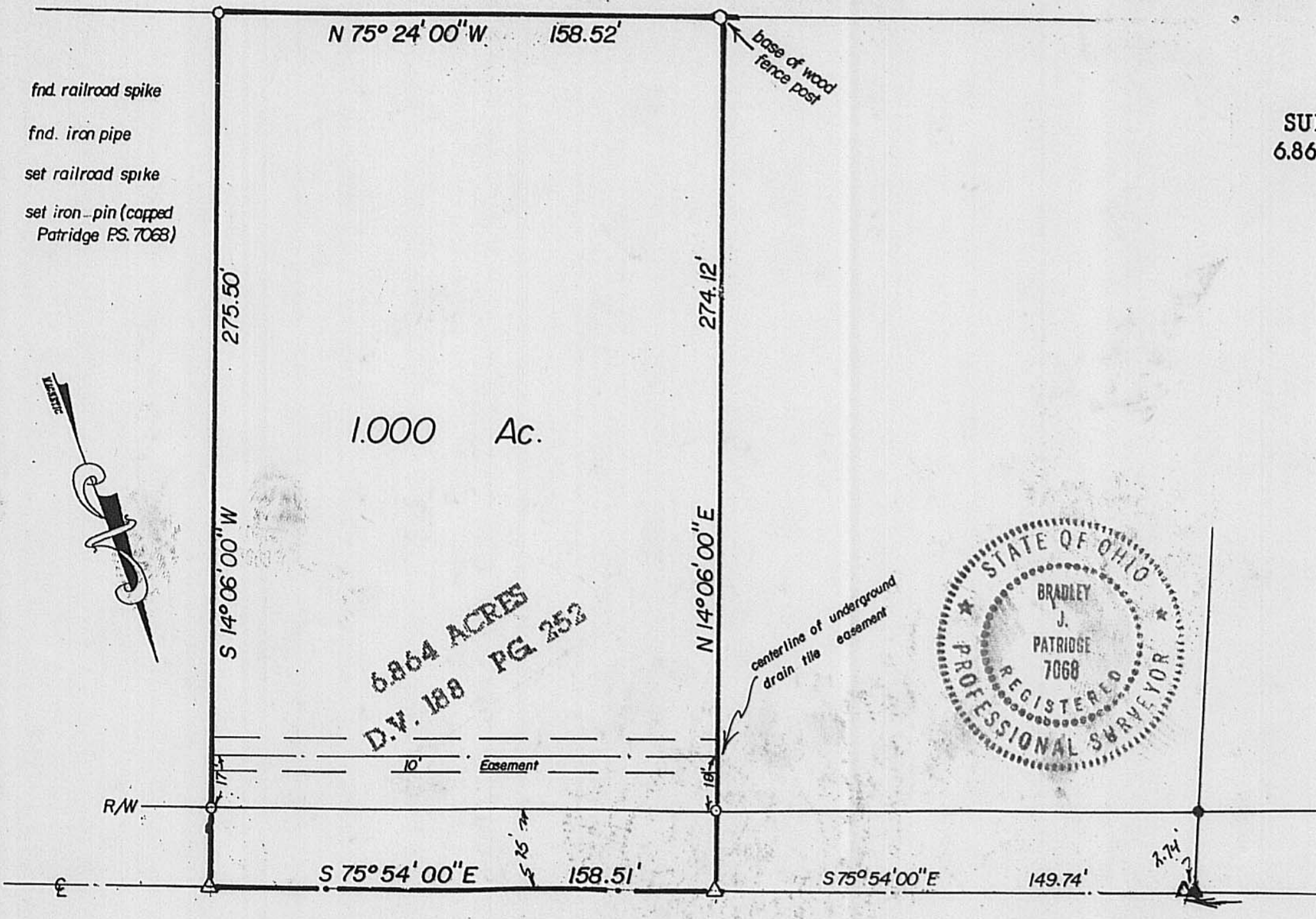

Scale 1" = 50'  
March 27, 1990

Basis of bearings from D.B. 188 Pg. 252.

**CONVERSE-HUFF ROAD**  
(CO. HWY. #30)

We hereby certify that the foregoing plat was prepared from an actual survey of the premises.  
*Bradley J. Patridge*  
Professional Surveyor No. 7068

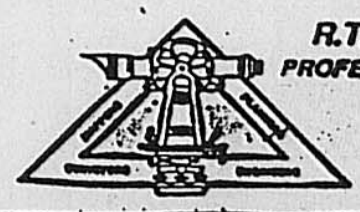

**R.T. PATRIDGE AND ASSOCIATES**  
PROFESSIONAL ENGINEERS AND SURVEYORS  
8460 DUBLIN ROAD  
POWELL, OHIO 43066  
TEL. (614) 881-6578  
FAX (614) 881-6038

N.W. cor. original  
6.864 Ac.

A. Farmwald  
450 Ac.  
D.B. 251, Pg. 768

SURVEY OF 1.000 ACRE TRACT, PART OF AN ORIGINAL  
6.864 ACRE TRACT (DEED BOOK 188, PAGE 252), LOCATED  
IN VIRGINIA MILITARY SURVEY NO. 7432-7756,  
DARBY TOWNSHIP, MADISON COUNTY, OHIO

FOR  
LEE ROY AND LOUELLA MAST  
7045 CONVERSE-HUFF ROAD  
PLAIN CITY, OHIO 43064

L. & L. Mast  
1.500 Ac.  
D.B. 282 Pg. 905

- ▲ - fnd. railroad spike
- - fnd. iron pipe
- △ - set railroad spike
- - set iron pin (capped  
Patridge P.S. 7068)

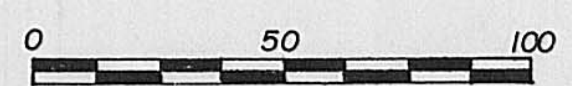
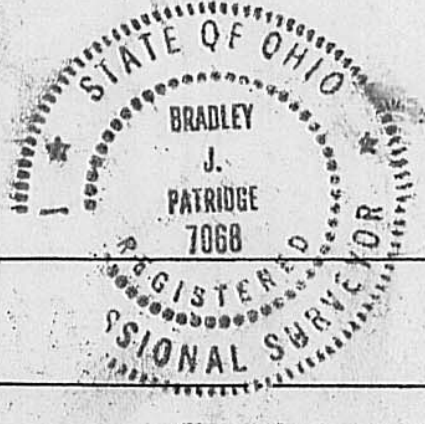
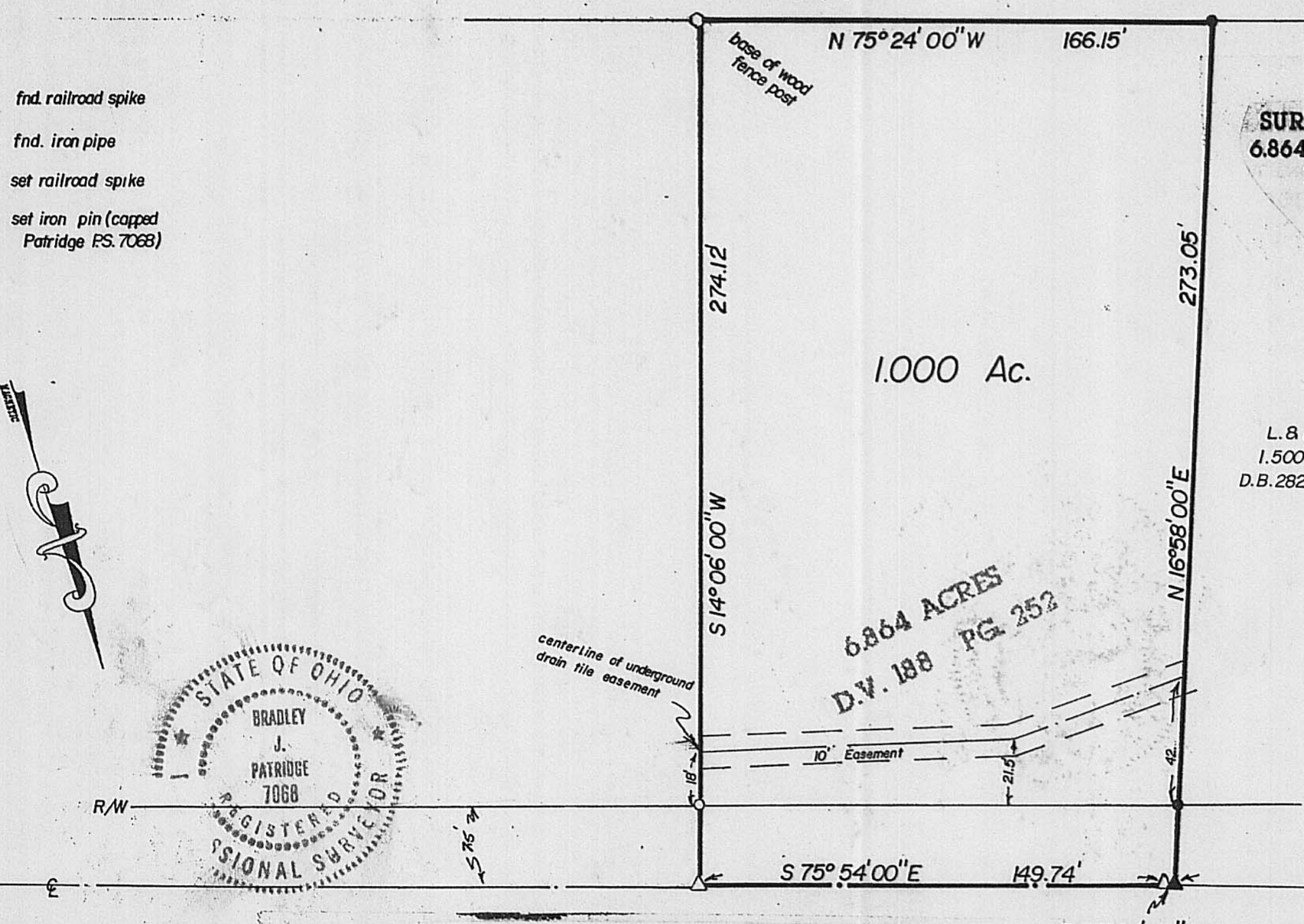

Scale 1" = 50'  
March 27, 1990

Basis of bearings from D.B. 188 Pg. 252.

**CONVERSE-HUFF ROAD**  
(CO. HWY. #30)

We hereby certify that the foregoing plat was prepared from an actual survey of the premises.  
*Bradley J. Patridge*  
Professional Surveyor No. 7068

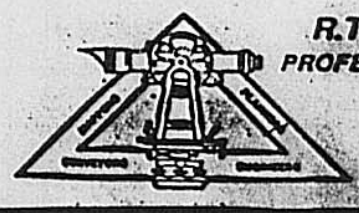

**R.T. PATRIDGE AND ASSOCIATES**  
PROFESSIONAL ENGINEERS AND SURVEYORS  
8460 DUBLIN ROAD  
POWELL, OHIO 43066  
TEL. (614) 881-6578  
FAX (614) 881-6038

N.W. cor. original  
6.864 Ac.