

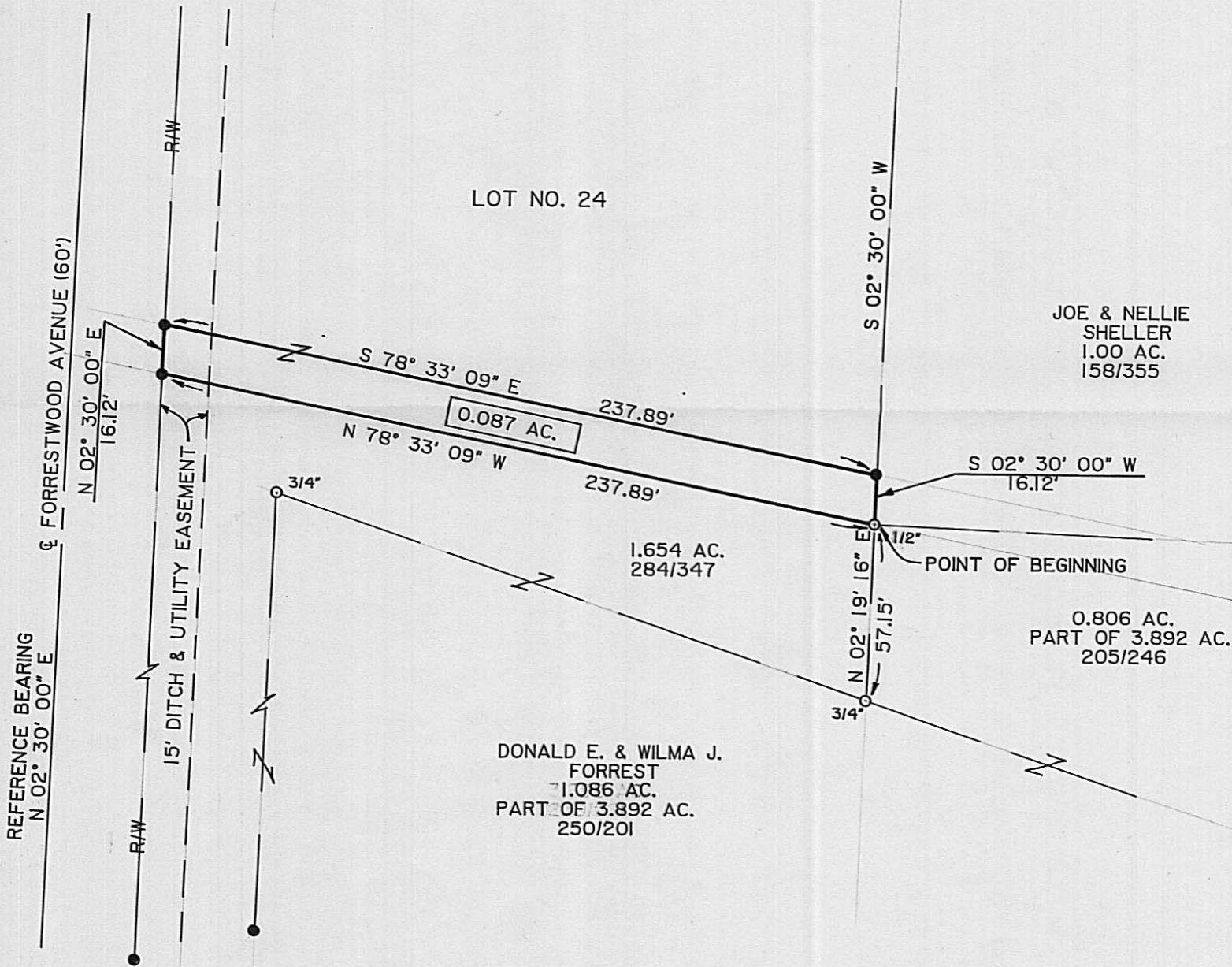

FORREST TRUCKING CO.
95.166 AC.
274/289
LESS THIS SURVEY

PROPOSED FORREST LAKE ESTATES SUBDIVISION



NOTES:

SCALE: 1" = 50'

REFERENCE BEARING N 02° 30' 00" E ASSUMED FROM ADJACENT SURVEYS.

○ 3/4" IRON PIPE FOUND

● 3/4" IRON PIPE SET

274/289 DENOTES DEED REFERENCE

IRON PIPES SET ARE 3/4" x 30" GALVANIZED PIPE WITH YELLOW I.D. CAPS STAMPED S-5456/S-6034.

0.087 AC AREA OF THIS SURVEY

UNLESS SHOWN OTHERWISE



Benjamin H. Cartwright 8-21-90

I hereby certify that this plat was prepared from an actual field survey and that monuments were placed as indicated.

PLAT OF BOUNDARY SURVEY
FORREST TRUCKING COMPANY

VIRGINIA MILITARY SURVEY NO. 1410
JEFFERSON TOWNSHIP, MADISON COUNTY,
OHIO

Page Engineering, Inc.

112 East Fifth Street • Marysville, Ohio 43040

(513) 644-1272