

STULTS & ASSOCIATES, INC.

CONSULTING ENGINEERING - SURVEYING

67 N. SANDUSKY STREET, DELAWARE, OHIO 43015

DELAWARE PHONE: 363-6792

COLUMBUS PHONE: 436-5238

PLAT OF SURVEY  
MADISON COUNTY, OHIO CANAAN TWP.  
VIRGINIA MILITARY SURVEY NO 1187  
FOR VERN L. & CLARA J. KASLER

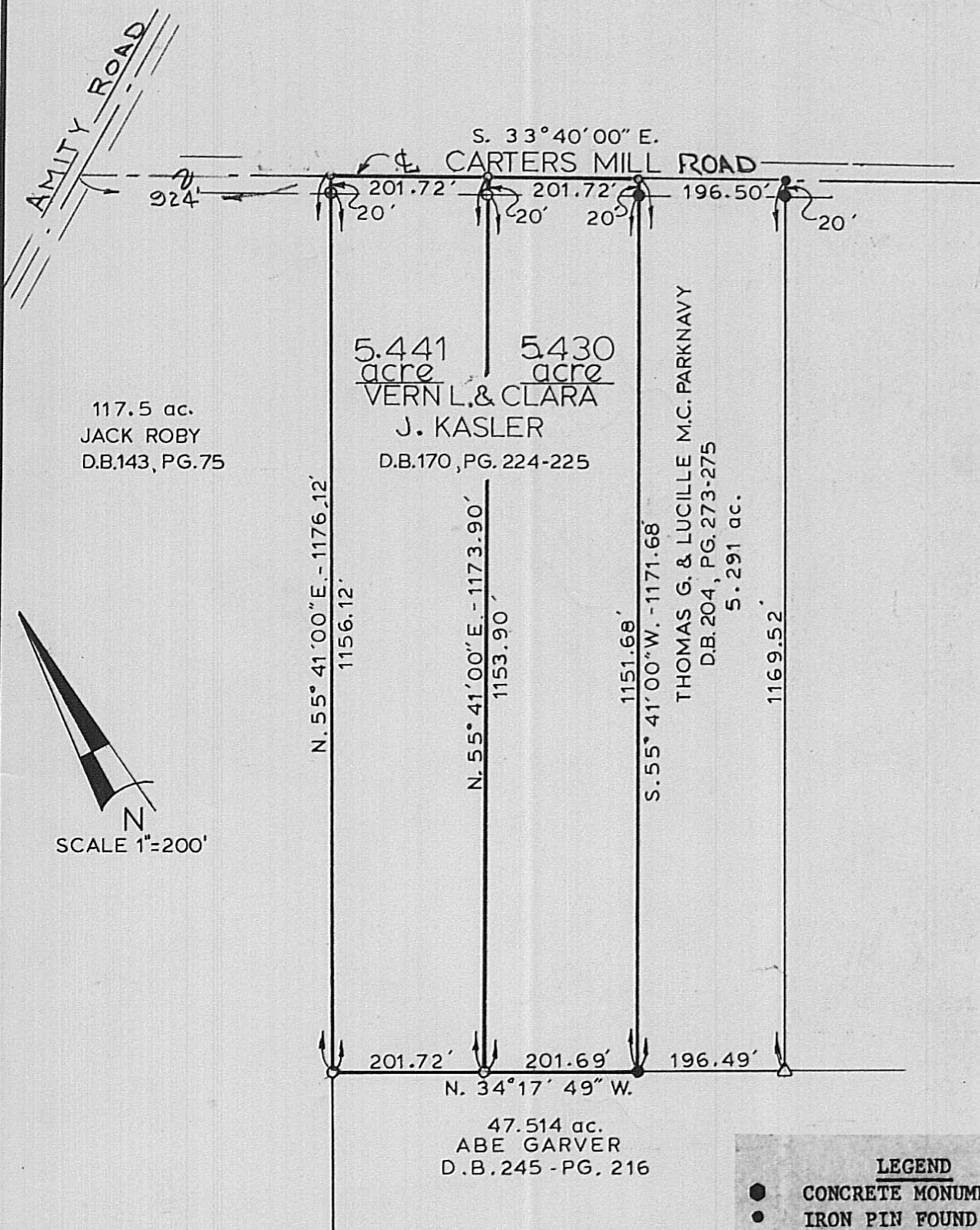

117.5 ac.  
JACK ROBY  
D.B.143, PG.75

5.441 acre  
5.430 acre  
VERN L. & CLARA  
J. KASLER  
D.B.170, PG. 224-225

THOMAS G. & LUCILLE M.C. PARKNAVY  
D.B.204, PG.273-275  
5.291 ac.

47.514 ac.  
ABE GARVER  
D.B.245 - PG. 216

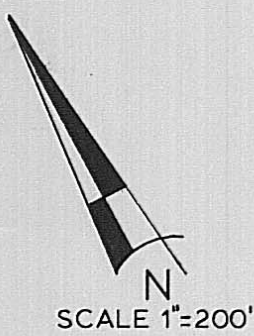

**LEGEND**

- CONCRETE MONUMENT FOUND
- IRON PIN FOUND
- SPIKE OR NAIL FOUND
- △ STONE FOUND
- .5/8" IRON PIN SET WITH YELLOW PLASTIC CAP MARKED "STULTS & ASSOC."
- RAILROAD SPIKE SET

BEARING SYSTEM BASED ON  $\zeta$  BEARING OF HAYDEN & CARTERS MILL PIKE (S.33° 40' 00" E.) TAKEN FROM KASLER DEED D.B.170 - PG. 224.

We hereby certify that the above plat was prepared from an actual survey and to the best of our knowledge is correct.

*Franklin H. Stults*

Registered Surveyor No. 4873

Date July 5, 1985

File No. 85-148-A