

GRANTOR: BARNHART STORES, INC. D.B. 247 PG. 456

LOCATION: CITY OF LONDON, VMS 8742 & 8863

ACREAGE: 0.7958 OUT OF 1.011 AC.

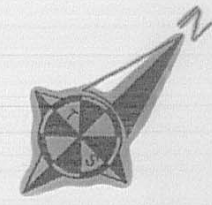
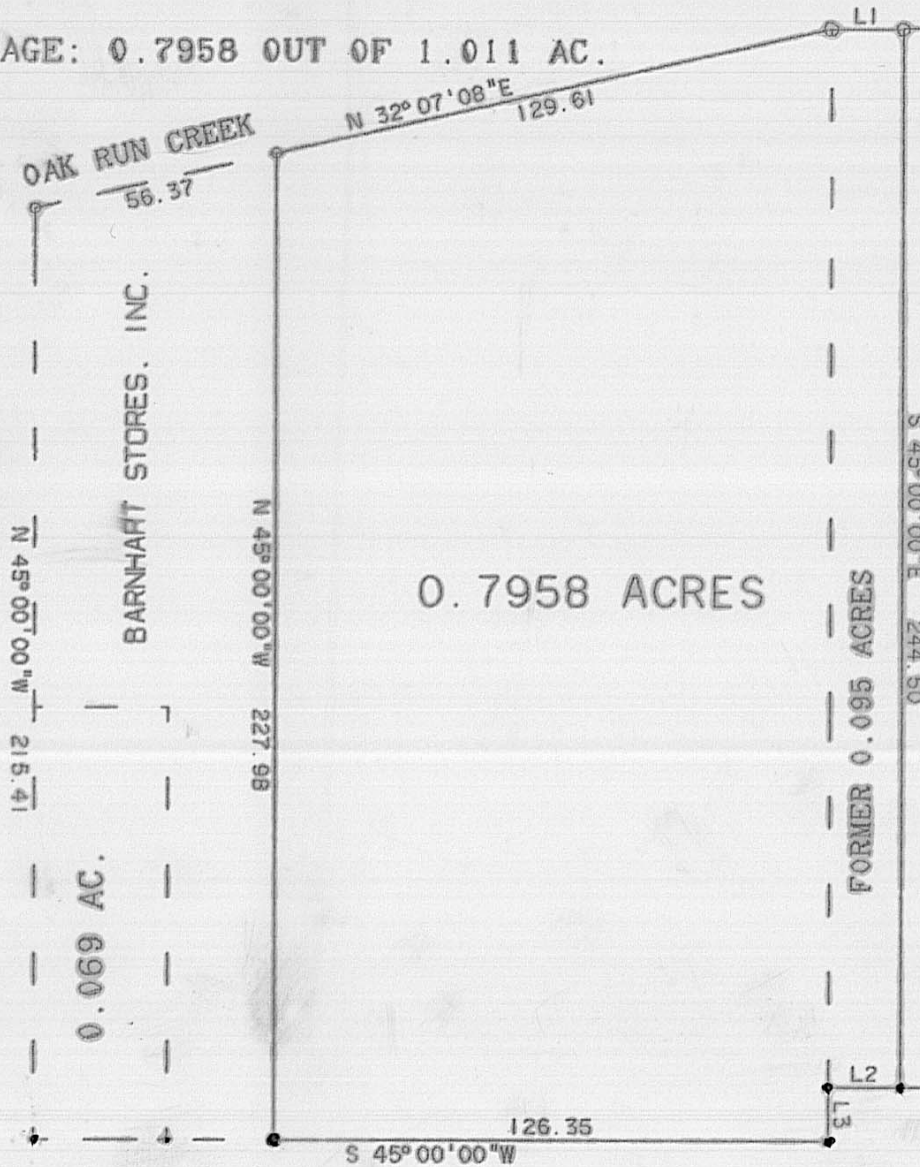

- 3/4" Iron pipe set marked "RET PS 6552"
- ▼ PK nail set

NOTE: THE BUILDING KNOWN AS CAPPY'S PIZZA IS SITUATED WITHIN BOUNDARIES OF THIS SURVEY.

BARNHART STORES, INC.

0.7958 ACRES

FORMER 0.069 ACRES

STATE OF OHIO
 ★ ROGER E THOMPSON 6552 ★
 REGISTERED LAND SURVEYOR

CERTIFICATION

I HEREBY CERTIFY THAT THE HEREON PLATTED PROPERTY WAS PREPARED FROM AN ACTUAL SURVEY AND TO THE BEST OF MY KNOWLEDGE IS CORRECT.

Roger E Thompson
 ROGER E. THOMPSON, PS 6552

LINE	BEARING	DISTANCE
L 1	N 45° 00' 00" E	16.50
L 2	S 45° 00' 00" W	16.50
L 3	S 45° 00' 00" E	12.37

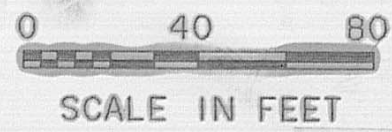

West High St. (US 42)

R. E. THOMPSON
 ENGINEERING & SURVEYING CO.
 2005 DEER RUN LANE
 LONDON, OHIO 43140

APRIL, 1990

94-90