

J. SWETLAND'S ADDITION  
PLAT BOOK I, PAGE 149

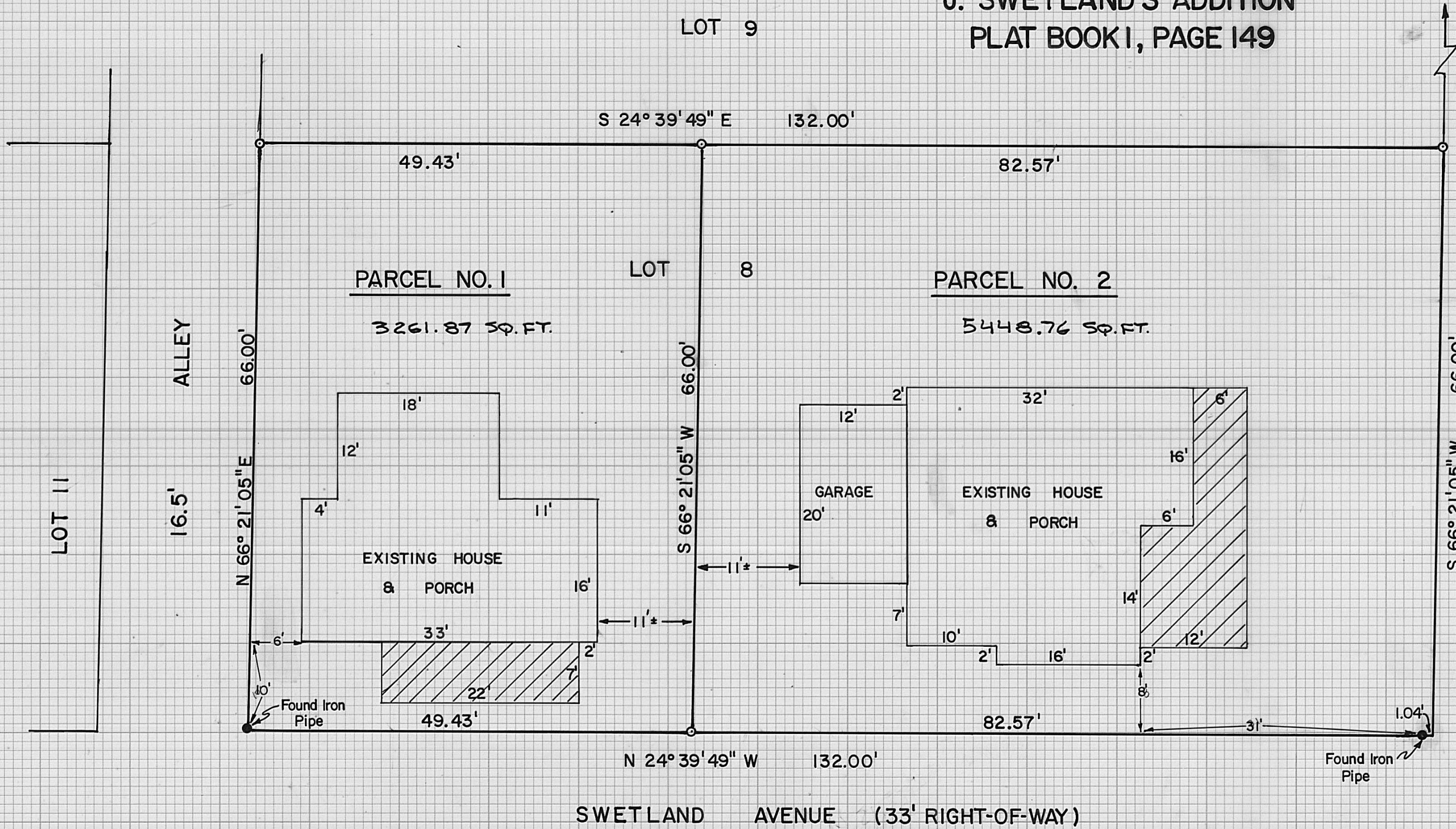

N 66° 21' 05" E 211.54'  
TO FOUND IRON PIPE.

○ - INDICATES IRON PIPE SET 3/4" IN  
DIA. BY 30" IN LENGTH WITH CAPS  
MARKED PS. 5969.

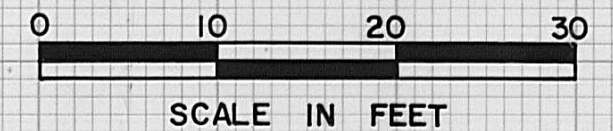

PLAT SHOWING A SURVEY OF LOT 8 OF SWETLAND ADDITION  
INTO TWO (2) PARTS, CITY OF LONDON, UNION TWP., MADISON  
COUNTY, OHIO, V.M.S. 9471, RECORDED IN DEED BOOK 252,  
PAGE 635 IN THE NAME OF SANDRA BUEHL.

DRAWN BY: JRS	DATE: 6/10/83	CHECKED BY: NB	DATE: 6/10/83
I HEREBY CERTIFY THAT THE HEREON PLATTED PROPERTY WAS SURVEYED TO ACCEPTABLE STANDARDS:			
<i>Neil Babb</i>		17 June 1983	
NEIL BABB	PS. 5969	DATE	
JOB NO. SV-04683, FIELD BK. 17			<b>96-90</b>

BABB ENGINEERING & SURVEYING  
209 LAFAYETTE ST., P.O. BOX 374  
LONDON, OHIO 43140  
TELE: 614-852-4121