

PARCEL "A"

GRANTOR: CARL L. & CAROLYN WALTERS. D.B. 288. PG. 344

LOCATION: RANGE & PLEASANT TWPS. VMS 3972 & 6497

ACREAGE: 0.7100 ACRES OUT OF 108.1866 AC.

(0.29 AC. IN RANGE TWP. & 0.42 AC. IN PLEASANT TWP.)

PARCEL "B"

GRANTOR: HARLEN R. & CAROLE A. KEMPER

LOCATION: PLEASANT TWP. VMS 3972

ACREAGE: 0.0525 ACRES OUT OF 1.837 AC.

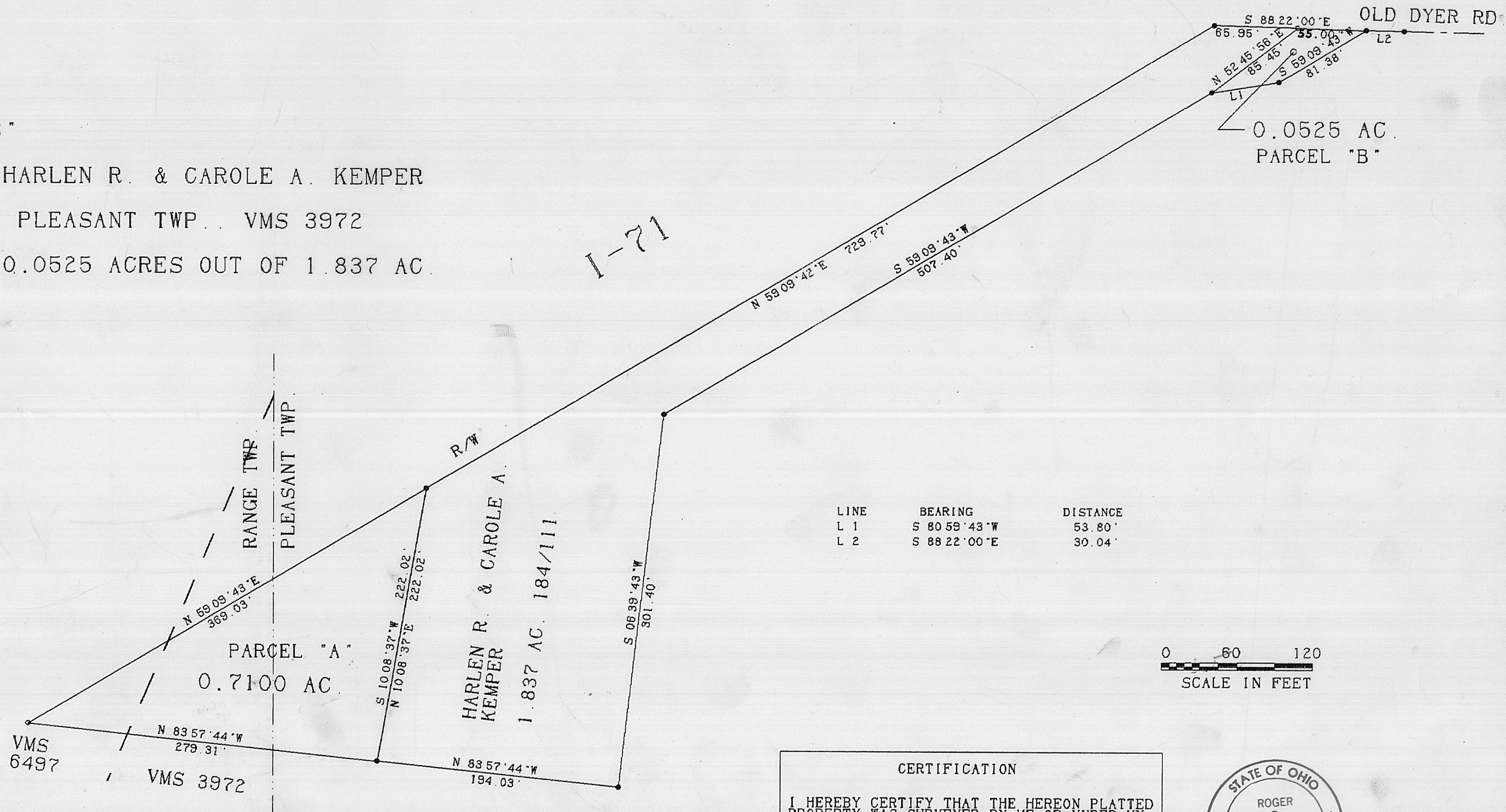

I-71

0 60 120
SCALE IN FEET

CERTIFICATION
 I HEREBY CERTIFY THAT THE HEREON PLATTED
 PROPERTY WAS SURVEYED BY ME OR UNDER MY
 DIRECT SUPERVISION AND TO THE BEST OF MY
 KNOWLEDGE IT IS CORRECT.
Roger E. Thompson
 ROGER E. THOMPSON, PS 6552



R. E. THOMPSON
 ENGINEERING & SURVEYING CO.
 2005 DEER RUN LANE
 LONDON, OHIO 43140

NOVEMBER, 1991