

Basis of Bearings...see Volume 282 at Pages 35 & 36 called N 52 deg 30 min E along northerly boundary.

I certify that I have personally made a current field survey of the premises platted herein as per field evidence, as per deeds in part and to the senior boundary lines of occupation such as old fences, stones and / or pipes found. It is the intention to survey to and plat to the average westerly line of existing Big Darby Creek water to which line the owners have occupied for a time in excess of 50 years or for a period of time greater than statutory 21 years.

Reference pipes have been set along the westerly bank of said Big Darby Creek. Pipes are sized as shown and are either 3/4 inch or 1 inch in diameter. Caps are stamped R.I.Baker S-5539.

Rodger Irwin Baker December 11, 1990
 Rodger Irwin Baker Surveyor License # S-05539
 9430 Nioga Toops Road Mt. Sterling, Ohio 43143

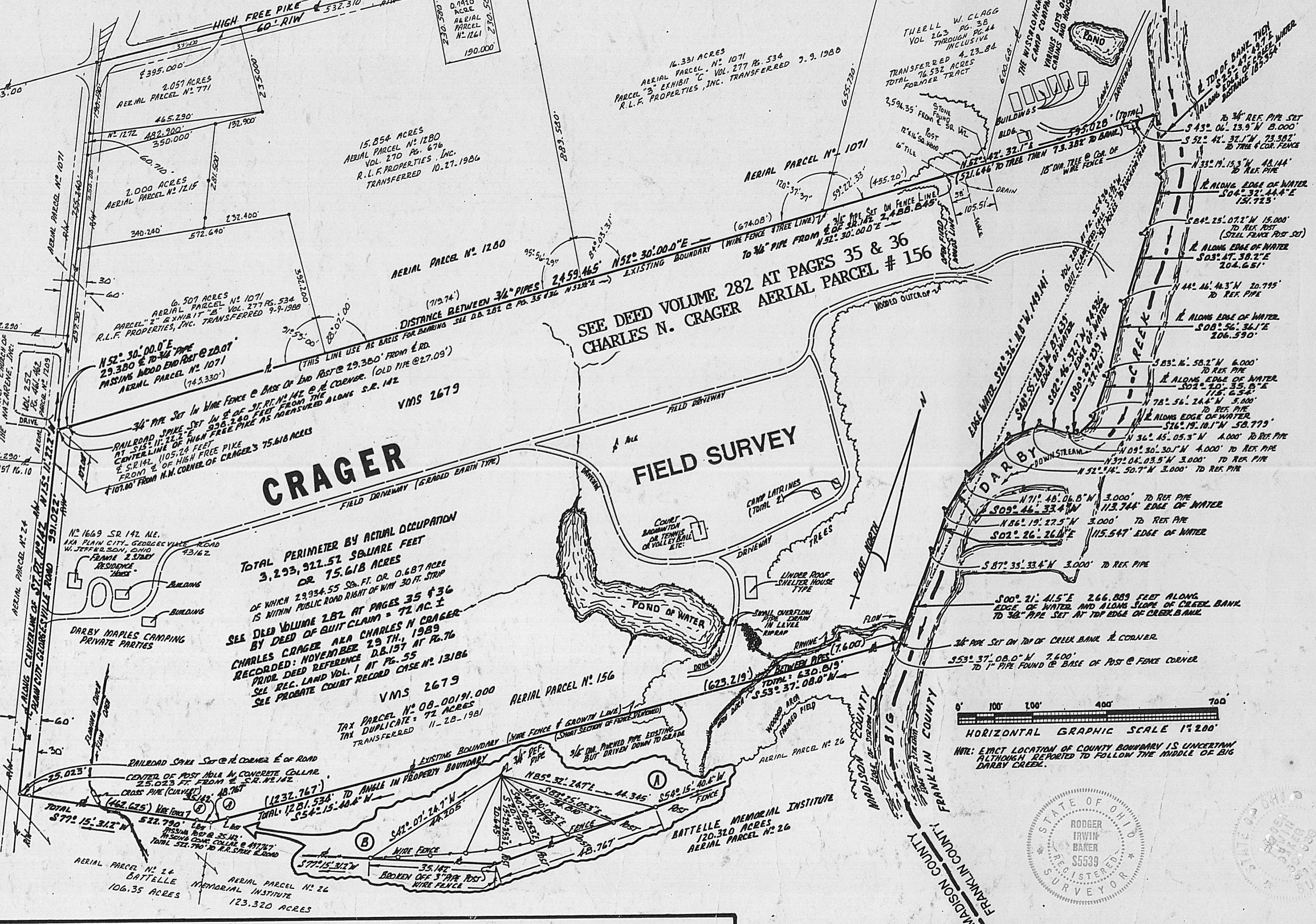
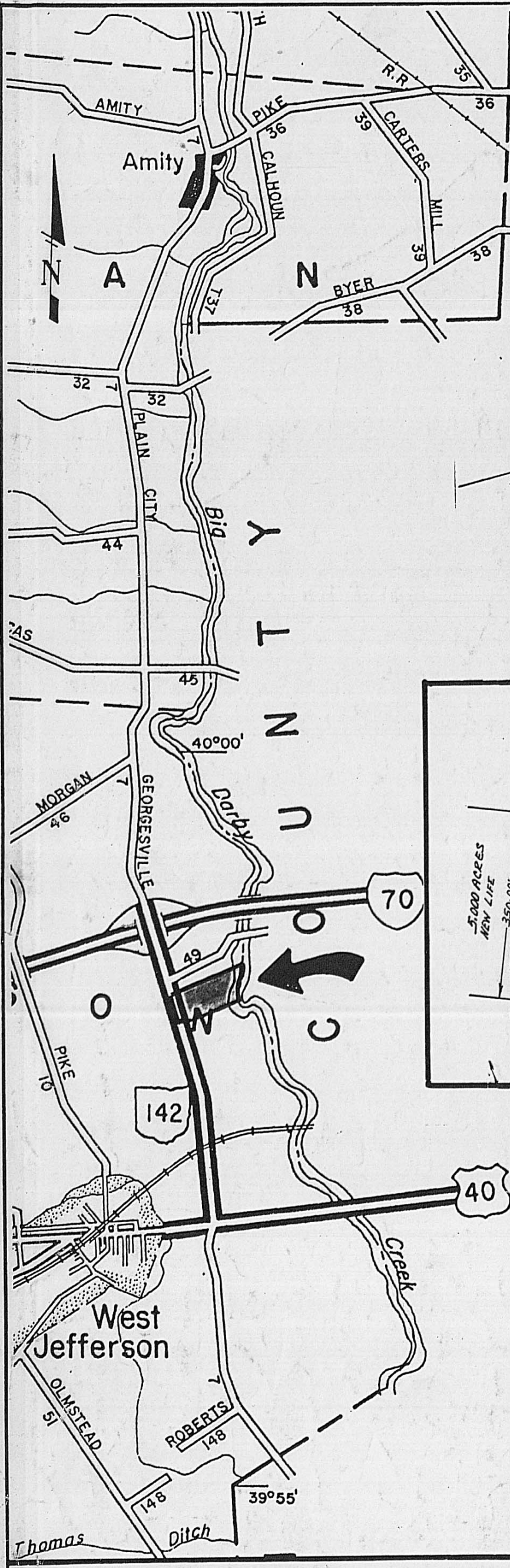

CRAGER

SEE DEED VOLUME 282 AT PAGES 35 & 36
 CHARLES N. CRAGER AERIAL PARCEL # 156

TOTAL PERIMETER BY ACTUAL OCCUPATION
 3,293,922.52 SQUARE FEET
 OR 75.618 ACRES
 OF WHICH 2,934.55 SQ. FT. OR 0.687 ACRE
 IS WITHIN PUBLIC ROAD RIGHT OF WAY 30 FT. STRIP
 SEE DEED VOLUME 282 AT PAGES 35 & 36
 BY DEED OF GUIT CLAWM = 72 AC ±
 CHARLES CRAGER AKA CHARLES N. CRAGER
 RECORDED: NOVEMBER 29 TH, 1989
 PRIOR DEED REFERENCE D.B.197 AT Pg. 76
 SEE REC. LAND VOL. 1 AT Pg. 55
 SEE PROBATE COURT RECORD CASE NO. 13186
 VMS 2679

TAX PARCEL NO. 08-00191.000
 TAX DUPLICATE = 72 ACRES
 TRANSFERRED 11-28-1981

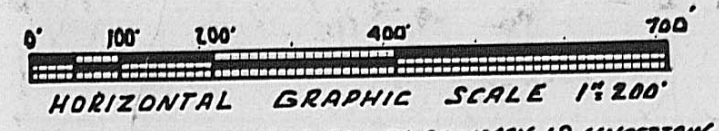

NOTE: EXACT LOCATION OF COUNTY BOUNDARY IS UNCERTAIN ALTHOUGH REPORTED TO FOLLOW THE MIDDLE OF BIG DARBY CREEK.

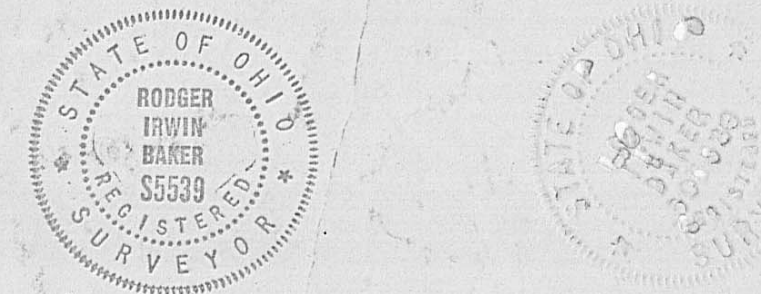

Deed References:

Vol. 282	Pg. 35
Vol. 284	Pg. 529
Vol. 263	Pg. 38
Vol. 277	Pg. 534
Vol. 270	Pg. 676
Vol. 252	Pg. 461

PLAT OF A CURRENT FIELD SURVEY OF EXISTING 75.618 ACRES OF LAND IN VMS 2679 IN THE CIVIL TOWNSHIP OF JEFFERSON, COUNTY OF MADISON, STATE OF OHIO AND BEING THE SAME AS CARRIED UPON THE TAX DUPLICATE AS 72 ACRES PARCEL # 08-00191.000

TRANSFER PLAT

16-901