



UNION
P.B. 2

SOUTH
PG. 198

BANK
P.B. 1

ADDITION
PG. 100

2

1

18

17

16.5' ALLEY

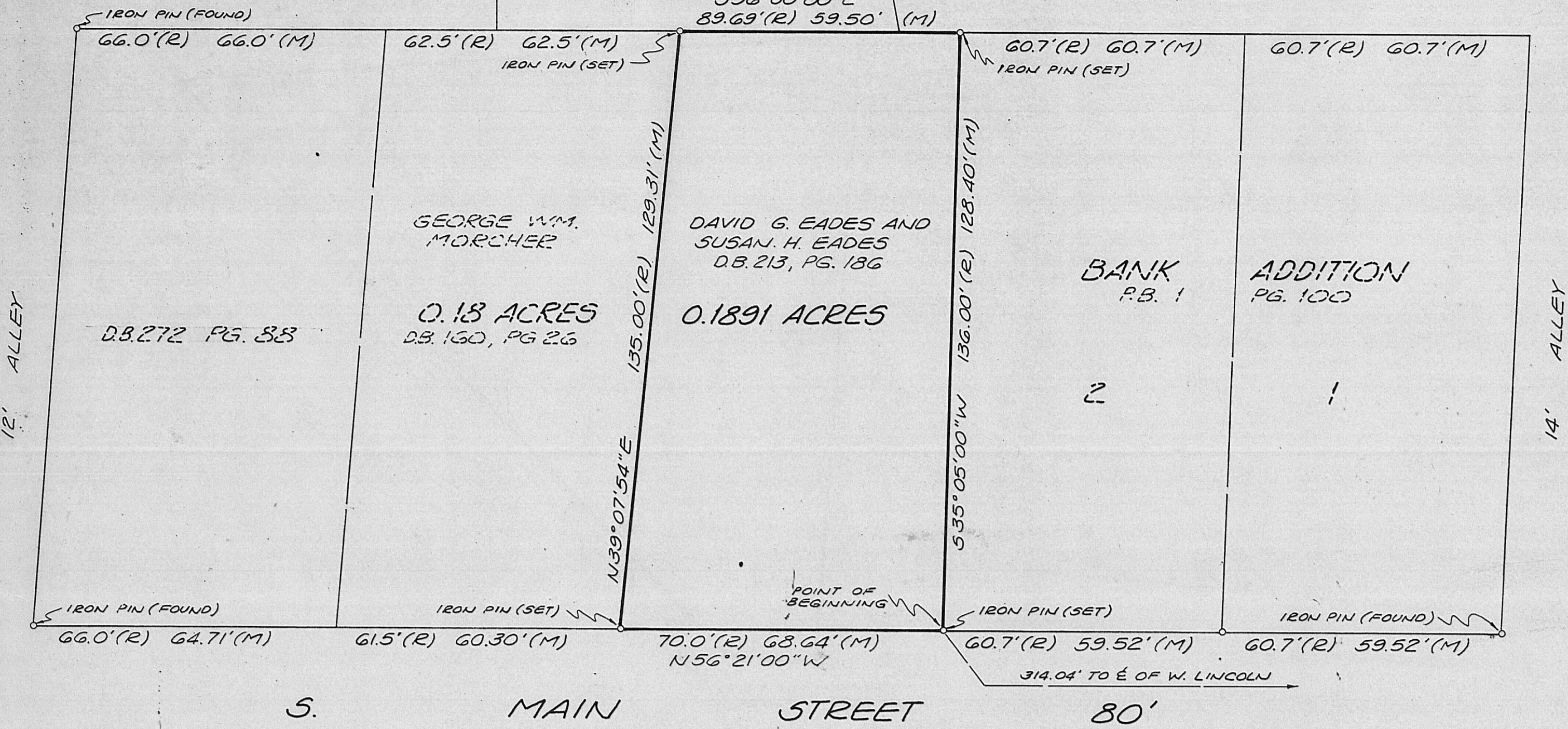

NOTE: THE BEARINGS USED ON THE FOREGOING PLAT ARE INTENDED TO CORRESPOND WITH THOSE UPON THE PLAT OF "UNION SOUTH"

WE HEREBY CERTIFY THAT THE FOREGOING PLAT WAS PREPARED FROM AN ACTUAL SURVEY OF THE PREMISES AND CORRECTLY SHOWS THE LOCATION OF ALL BOUNDARY LINES AND CORRECTLY DENOTES THE LOCATION OF ALL PERMANENT MONUMENTS.
SUBJECT TO ALL RIGHTS-OF-WAY, EASEMENTS AND RESTRICTIONS, IF ANY, OF PREVIOUS RECORD.

NOTE: ALL IRON PINS SHOWN AS "SET" ARE 3/4" (I.D.) x 30" IRON PIPE PLUGGED WITH A YELLOW PLASTIC CAP BEARING THE NAME NORTHLAND SURVEYING COMPANY.

NORTHLAND SURVEYING COMPANY
6040 CLEVELAND AVENUE
COLUMBUS, OHIO 43229

BY Gary L. Erlenbach
GARY L. ERLENBACH
REGISTERED SURVEYOR NO. 5519



REVISIONS	BY

BOUNDARY SURVEY
CERTIFIED TO: TRANS OHIO TITE NORTH
LENDER: STAR BANK BUYER: TRANSACTION SOURCE, INC.
COUNTY OF: MADISON LONDON, OHIO

DRAWN GOE
CHECKED
DATE 1-3-89
SCALE 1"=20'
JOB NO. 3743-88
SHEET