

VMS 6324

TRACT NUMBER 4
KENNEDY SUBDIVISION
TO
THE CITY OF LONDON, OHIO

FOUR-IN-ONE

CLARK STREET

NEW HAMPSHIRE AVENUE

FOUND RE-BAR

SET I.P.

E I.P.

FOUND I.P.

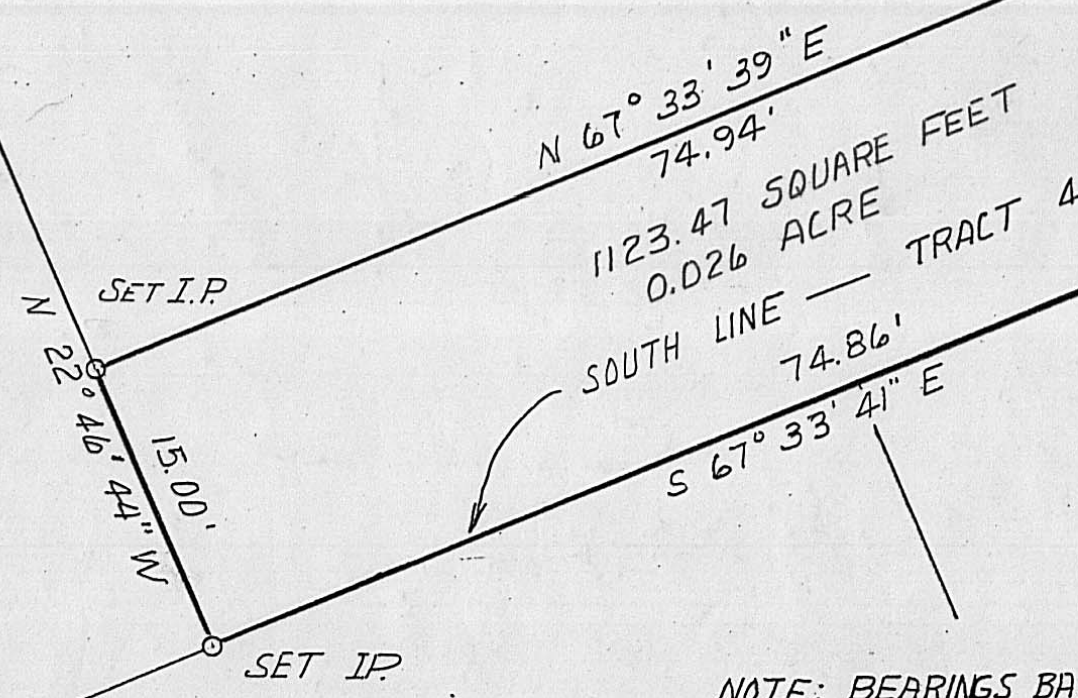

1123.47 SQUARE FEET
0.026 ACRE
SOUTH LINE — TRACT 4

FOUR IN ONE

NOTE: BEARINGS BASED ON THE EASTERLY
LINE OF TRACT 4 KENNEDY SUBDIVISION
TO THE CITY OF LONDON, OHIO

DANIEL A. EADES
DB 187, P. 153

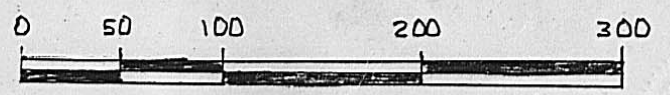

Nelson C. McLarkey
Nelson C. McLarkey
REGISTERED SURVEYOR # 6976

TOLERANCES (EXCEPT AS NOTED)	REVISIONS			THE THOMAS ENGINEERING AND SURVEYING CO. 3803 SULLIVANT AVE COLUMBUS, OHIO 43228		
	NO.	DATE	BY			
DECIMAL	1			SURVEY OF A 1123.47 SQUARE FOOT TRACT IN KENNEDY SUBDIVISION LONDON OHIO FDR: DAVID HUME / FOUR-IN-ONE		
±	2					
FRACTIONAL	3			DRAWN BY NCM	SCALE 1" = 100'	MATERIAL ORDER # LD3-85
±	4			CHK'D	DATE 16 SEPT., 1985	DRAWING NO.
ANGULAR	5			TRACED	APP'D E-540	14-91
±						