

GRANTOR: J. E. BOWER ESTATE, VOL 181, PG. 392
 LOCATION: PLEASANT TWP., VMS 5799
 ACREAGE: 4.0675 AC. & 4.3051 AC OUT OF 37.25 AC.

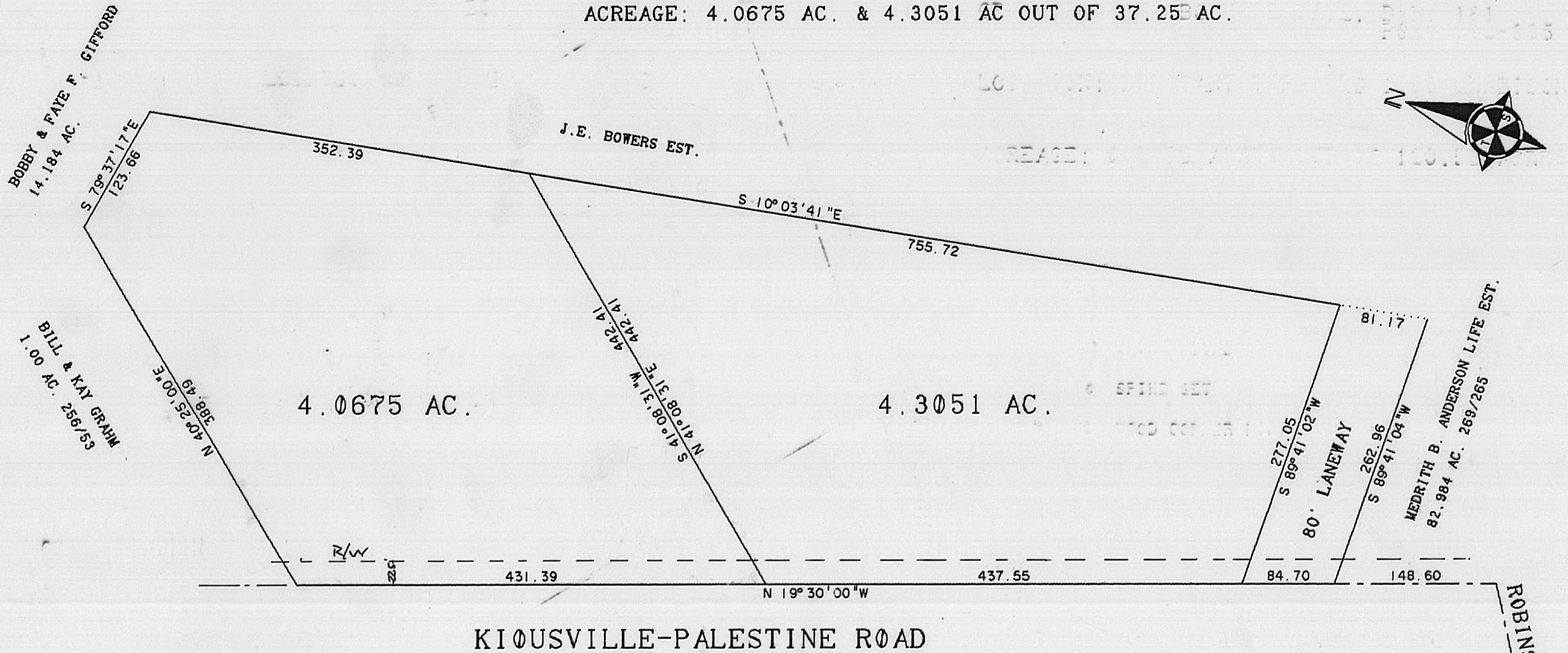

CERTIFICATION

I HEREBY CERTIFY THAT THE HEREON
 PLATTED SURVEY WAS PREPARED FROM
 AN ACTUAL FIELD SURVEY AND TO THE
 BEST OF MY KNOWLEDGE IT IS CORRECT.

Roger E. Thompson
 ROGER E. THOMPSON, PS 6552



R. E. THOMPSON
 ENGINEERING & SURVEYING CO.
 2005 DEER RUN LANE
 LONDON, OHIO 43140

OCTOBER 1990